WEATHER FORECASTS

Victoria and Vicinity—Moderate to fresh southwest to west winds; partly cloudy and moderately warm.

Vancouver and Vicinity—Moderate southeast winds; mostly fair, and moderately warm; probably a few scattered showers.

# The Daily Colonist.

(ESTABLISHED 1858)

COLONIST TELEPHONES

| | |
|---|---|
| Advertising | Empire 4114 |
| Business Office | Empire 4114 |
| Circulation | Garden 1812 |
| Job Printing | Garden 5241 |
| Editorial Rooms | Empire 4111 |
| Social Editor | Empire 3311 |

NO. 145—EIGHTY-SECOND YEAR | VICTORIA, BRITISH COLUMBIA, FRIDAY, MAY 31, 1940 | EIGHTEEN PAGES

## FRENCH REAR FORCES HACKING WAY ACROSS NAZI-HELD CORRIDOR

### Troops Vacating Positions After Holding Enemy In Check to Permit Comrades to Escape by Sea—Germans Advancing on Southern Wing After Taking Mount Cassel

PARIS, May 30 (AP).—French rear guards of the Allied northern armies were reported late tonight to be fighting their way, step by step, toward the sea after holding off the Germans in Flanders to permit the mass of their comrades to escape.

Military dispatches said that the French troops, under General Jacques Adolphe Piroux, had left their positions along the south wall of the Allied escape corridor and were pushing along the forty-mile road to Dunkerque, where warships and transports are taking aboard the armies of the North.

The Germans attacked across Flanders half way between Lille and Dunkerque in an effort to cut off the retreat but reports said the rear guard was squeezing through.

**FLANKS STILL HOLD**

Both flanks of the French path to the sea are now held by British troops, taking their stand in turn behind flooded zones north and south of the fortified portion of Dunkerque.

The ancient swamps south of Dunkerque, from Gravelines to Saint Omer, which have been dried up by modern drainage, once more are a salty bog, covered by waters admitted by flooded canals from the sea.

The valley of the Yser, east of Dunkerque, also was flooded from Nieuport to Ypres over a width of more than two miles.

The German air force launched bombing attacks against the fleeing Allies and against the warships at Dunkerque, but was itself suffering heavy losses.

The Germans were estimated to have lost nearly 100 planes today alone.

Continued on Page 3, Column 4

## PUT PROBE ON SABOTAGE PLOT

### Five Attempts in Ten Days To Interfere With Aircraft Plants

LOS ANGELES, May 30 (AP).—Federal authorities tonight probed five attempts in the last ten days to interefere with water and power supplies to three large aircraft plants making planes for the United States Government and the Allies. They sought to find out whether the acts were part of an organized sabotage plot.

The most recent act was early today. The power line to the Hawthorne city water was cut, stilling for five hours pumps supplying the new Northrop airplane factory and the city of Hawthorne. A wood control bar was sawed in two, breaking the water company's power switch.

Early Sunday the El Segundo substation of the Southern California Edison Company was entered and a switch damaged. At the same time a switch was thrown on a pole at El Segundo and Sepulvade Boulevards. These controlled power lines to the El Segundo Northrop plant.

Another power line was cut, parallel to that leading to the North American and Douglas plants, throwing a minor circut out of commission. Investigators believe the intent was to cut the other line.

A fifth incident was said by investigators to have been an attempt to cut the water supply of the North American plant.

## KING'S FIRST COUSIN KILLED IN ACTION

LONDON, May 30 (CP).—Lord Frederick Cambridge, a first cousin of King George VI, has been killed in action, it was learned in London today.

Lord Frederick: a captain in the Coldstream Guards, was the second son of Queen Mary's oldest brother, the last Marquess of Cambridge.

He was reported last Sunday as missing in action.

**CALLED TO COLORS**

PARIS, May 30 (CP-Havas).—France tonight called to the colors the final fourth of the class of 1939—young men born between October 1 and December 31, 1919, and the first fourth of the class of 1940, born between January 1 and March 31, 1920.

## PAGE DIRECTORY

| | |
|---|---|
| Comics | Page 15 |
| Culbertson on Bridge | Page 11 |
| Editorials | Page 4 |
| Financial | Page 14 |
| "Lost Sunrise" | Page 15 |
| Radio Programmes | Page 14 |
| Shipping and Travel | Page 11 |
| Social Notes | Page 8 |
| Sport | Pages 12, 13 |
| Theatres | Page 19 |
| Women's Clubs | Page 7 |

## WAR QUERIES ANNOY HOUSE

### Opposition Member Asking About Bombers Accused Of "Sabotage"

OTTAWA, May 30 (CP).—Charging a Conservative Member with "sabotaging" Canada's war effort, Hon. C. G. Power, Air Minister, in the House of Commons tonight, pointed his finger at the official Opposition and declared the Justice Minister should "intern that fifth column over there."

A. R. Adamson (Con., York West) provoked the outburst when he said he had information that Blenheim bombers being manufactured in Montreal were obsolete and their use in war had caused heavy casualties.

"Will the honorable gentleman, on his responsibility as a Member of Parliament, state that Blenheim bombers being produced in Canada are obsolete?" Mr. Power asked.

Mr. Adamson, amid great uproar, said he was merely seeking information.

"Who wants the information?" shouted a member.

"Hitler," another member replied.

Mr. Power repeated his question, but Mr. Adamson said again he was only seeking information.

"Then I charge my honorable friend with sabotage of Canada's war effort," Mr. Power declared. "If my honorable friend the Minister of Justice is carrying on the work he should be doing he should intern the fifth column over there."

Mr. Power repeated again, later, that such use of rumors as that by Mr. Adamson "is derogatory to

Continued on Page 2, Column 5

## ARE LEVELING UP IN AIR PERSONNEL

**Total of Five Thousand German Airmen Lost Considered Low Estimate**

NEW YORK, May 31 (AP).—Heavy losses inflicted by the Allies upon the German air force probably have enabled Britain and France to achieve equality with the Germans in trained flying personnel, the British Broadcasting Corporation said today in a broadcast heard here.

It said a figure of 5,000 Germans lost "is thought to be a low estimate." This was based on the estimated destruction of 2,000 German planes, most of them bombers, since the invasion of Belgium and the Netherlands.

"These losses in men in the air are thought to be three or four times as great as those of Britain and France," it added, "and while the Germans still have a great number of planes, the Allies have probably already equality in respect to personnel."

## Nazis Trying Another Lusitania Scare

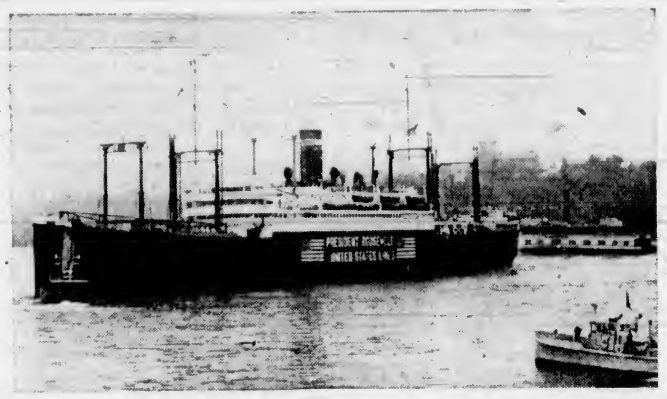

Shortly after the United States liner President Roosevelt sailed from New York for Ireland to bring home American citizens in the war zone, Berlin sent word to Washington that Great Britain intended to sink the liner on her way back to the United States. Several United States citizens lost their lives at the beginning of the war when the Athenia was sunk by a German submarine off the Scottish coast. When accused of the deed, the Nazis replied that Great Britain had sunk the British liner upon instructions of Winston Churchill.

# *Thousands of Heroic British Fighting Men Land on Home Shore*

### Safe From Trap Sprung by Surrender of Allies They Aided

### TELL EPIC STORIES OF FLANDERS FIGHT

A SOUTHEAST PORT, England, May 30 (AP).—Thousands of Britain's torn army of Flanders streamed onto home soil today, brought to safety by the Royal Navy and Royal Air Force from the German trap across the bombed and machine-gunned English Channel.

They told of being attacked from the air continually in the twenty-day campaign that opened when they advanced into Belgium at the urgent summons of King Leopold.

All declared that it was the swarms of German planes and the weight of numbers of the German army that pushed them off the Flemish Plain after their flanks were exposed, on the north by Leopold's capitulation, Tuesday, and on the south by the German breakthrough farther east.

"Our flyers were magnificent," said one soldier. "But it's volume we need."

Hospital ships as well as troopships were targets for German

Continued on Page 2, Column 3

## *Is Doubling Rearmament Programme*

WASHINGTON, May 30 (AP).—President Roosevelt almost doubled the United States emergency rearmament programme today and made known that the National Defence Commission, created to carry it out, had been clothed with all the authority of its Great War predecessors.

To the approximately $1,250,000,000 already recommended, Mr. Roosevelt added another billion dollars, with which to buy equipment the need for which was unforeseen, he explained, as recently as a fortnight ago.

## *Great Britain Hands Over Patents to Help American Production*

WASHINGTON, May 30 (AP).—Britain turned the patents on its prize airplane engine over to the United States today to facilitate production for the American and Allied air fleets.

The announcement was made by Dr. George Jackson Mead, aircraft adviser to Treasury Secretary Henry Morgenthau.

Mead said that the British gave the United States Government full rights to use in any desired manner the patents to its famed Merlin—a twelve-cylinder, liquid-cooled Rolls-Royce—the same engine used in powering British Defiants, Spitfires, Hurricanes and other speedy ships.

## TAKE BIG TOLL IN AIR FIGHTS

### Royal Air Force Fighters Down Seventy-Seven Nazi Planes in One Day

LONDON, May 30 (CP).—The Air Ministry announced tonight that "at least seventy-seven aircraft were destroyed by fighters" yesterday.

Earlier in the day the Ministry announced fifty-two Nazi planes had been downed, but later reports showed the figure was substantially higher.

The Ministry bulletin said:

"Throughout yesterday the main effort of the Royal Air Force was concentrated on relieving pressure on the flanks of the Allied armies in Flanders. Our fighters, in a magnificent series of actions, repeatedly broke up formations of enemy fighters and bombers. Very severe losses were inflicted on the enemy.

**ATTACK TRANSPORT**

"Latest reports show that at least seventy-seven enemy aircraft were destroyed by our fighters during the day. Meanwhile, R.A.F. medium bombers were attacking enemy transport columns and armored fighting vehicles and destroying bridges and machine-gun emplacements. These operations continued all day. All our aircraft returned. One attacking Messerschmitt was shot down. Operations by heavy bombers followed during the night.

"Aircraft of the coastal command and of the fleet air arm, engaged in reconnaissance and bombing operations on French and Belgian coasts,

Continued on Page 3, Column 1

## ANGRY WOMEN IN DEMONSTRATIONS

**Crowds in Mourning in Austria And Czecho-Slovakia—Hotels All Hospitals**

BERNE, May 30 (CP-Havas).—Reports reaching here tonight said dozens of women in mourning have staged angry anti-war demonstrations in towns and cities of German-controlled Austria and Czecho-Slovakia.

Among cities mentioned in the reports were Vienna and Linz, in Austria, and Karlsbad and Reichenberg, in Czecho-Slovakia.

Neutral travelers arriving tonight from Austria reported they were unable to obtain accommodations in Vienna hotels, because all have been requisitioned to serve as military hospitals for wounded soldiers arriving from the Western Front.

## *British Ships Bombarding Narvik Area*

LONDON, May 30 (CP).—Narvik, captured from the Germans on Tuesday by Allied and Norwegian forces, still was on fire today, Exchange Telegraph News Agency reported in a dispatch from Stockholm.

British warships are still shelling the Narvik area, including mountain railway tunnels converted into forts by the Germans, the agency said.

## RESENTFUL IN THE ARGENTINE

### Crowds Demonstrate in Buenos Aires Protesting U-Boat Sinking

BUENOS AIRES, May 30 (AP)—Resentful crowds of Argentines surged through the streets of Buenos Aires tonight following a long interview of President Roberto Ortiz with German Ambassador Edmund Von Thermann over the U-boat sinking of the merchantman Uruguay off the Spanish coast.

The street crowds were in an ugly mood over reports that half the crew on the Uruguay was left afloat in lifeboats 140 miles from the Spanish coast. Fourteen members of the crew are missing.

Police dispersed a group of angry youths headed for the German Club.

A man was arrested after hurling stones through the plate glass windows of The Deutsche La Plata Zeitung, one of the oldest German newspapers in South America.

Among others taken into custody were two sons of Carlos Noel, president of the Chamber of Deputies.

The Zeitung, pro-Nazi in policy, pulled down an iron curtain over its window, shutting from sight the bulletins on the war it usually displays.

## GETTING READY FOR COMPULSORY SERVICE

WELLINGTON, May 30 (CP)—Prime Minister Fraser announced tonight that immediate provision for compulsory military service is being made in New Zealand.

Mr. Fraser said that the date when the compulsory system would be applied would depend upon conditions in regard to the forces, the number at present volunteering and the number making themselves available during the next few months.

## Australia Has 48,000 Men Abroad; Home Defence Force 80,000

### High Commissioner to Canada Reviews Commonwealth's War Effort—Building Naval Drydock—Thousands in Air Training Scheme

WINNIPEG, May 30 (AP).—Three developments in Australia's war effort were disclosed here tonight by Sir William Glasgow, Australian High Commissioner to Canada, in an address at the annual banquet of the Canadian Manufacturers' Association.

In pledging again through the words of Prime Minister Robert Menzies to "defend ourselves and the Empire with everything that we are or have," Sir William disclosed these steps:

1. Australia is to build a huge naval drydock at Sydney at a cost estimated at £3,000,000 in Australian currency. The drydock will be 1,050 feet long, 137 feet wide and have a depth over the keel blocks of forty-five feet.

2. To avoid unnecessary industrial disputes or anything which may hamper the war programme, the Government is seeking the constitution of a thoroughly representative trade advisory panel with which it may confer regularly.

3. Meetings are to be held regu-

Continued on Page 2, Column 7

## BRITISH AND FRENCH FACING ENEMY ON NEW BATTLE FRONT

### Establish Line Along Northern France—On Aisne River, Weygand Assembles Force Guarding Paris and Threatening German Flank If Attempt Made to Strike at Britain

## From Europe Day by Day—

THE TIMES, London

*News and Comment on International Events selected from The Times daily and published in The Daily Colonist by special arrangement with The Vancouver Daily Province.*

(Copyright, 1940, by Southam Co.)

LONDON, May 30 (By Cable).—The Allied Governments and the High Commands, says The Times diplomatic correspondent, have been in continuous conference day and night for weeks past. They do not now expect General Weygand to deliver a counter-attack in the Somme region. If it could have helped the Anglo-French forces encircled in Belgium it would have already been launched.

The French armies in Northern France are now massed behind the rivers Somme and Aisne behind a great anti-tank ditch, stretching in an unbroken line from the English Channel to the Maginot Line.

• • •

Seyss Inquart, Austrian traitor who delivered Austria by treachery to Hitler, has been appointed virtual dictator of Holland. He is to see that the Dutch food and war supplies are to be sent to Germany as soon as possible. The Dutch Parliament has been abolished.

• • •

The Italian press continues to proclaim the Allied defeat imminent. Britain is shortly to be invaded and the blockade of Germany turned into a blockade of Britain.

The German admiral, Von Lutzow, boasts that Germany has swarms of torpedo-carrying speed boats which have been designed to destroy British shipping in the English Channel.

• • •

The Allied capture of Narvik was preceded by terrific German bombing of the little town of Bodd, 150 miles to the south. Hospitals were destroyed and 5,000 inhabitants driven from homes which were reduced to smoking ruins.

Anywhere a sign of human life showed, even on the hillsides, the Nazis bombed and machine-gunned. During the bombardment English nurses helped to save thirty-six wounded German airmen from a burning hospital.

• • •

The Belgian correspondent of The Times disclosed that the Belgian army had no tanks, lost over 200,000 men and its whole air force of 300 machines. Ypres is again destroyed. At Poperinghe, 200 civilians were killed in a single day. At Ostend quays were burned and the central quarter of the town ravaged by fire. Incendiary bombs have damaged Tournai severely.

## *Will Discuss The Problems Of Refugees*

OTTAWA, May 30 (CP).—Hon. T. A. Crerar, Mines Minister, who also has jurisdiction over immigration, has called a conference here Monday between the provinces and the Government to discuss administrative problems connected with the programme to bring child refugees from Great Britain and France, it was learned tonight.

The conference will discuss the setting up of machinery to handle the refugee children and other problems associated with the movement an Immigration Department official said. It is expected all provinces will be represented at the conference.

## *Royal Air Force Fighters Shield Channel Transports*

LONDON, May 30 (AP).—The vanguard of Allied troops who escaped from the clutches of Hitler's legions in Flanders landed in Britain today, while the Admiralty announced that the Navy's part of the price paid for their lives was the loss of three destroyers, some small auxiliary craft and one small transport.

While the Allies sped abandonment of the Flanders Front, covering the withdrawal by a terrific rear guard action, and destroying equipment that could not be taken along, other British soldiers fought side by side with the French on the new line strung along Northern France.

"British troops are operating with the French in the sector south of the Somme," the Ministry of Information announced.

It did not amplify the remark. There, along territory stained by British blood in the last war, and further east along the Aisne River, General Weygand has assembled the force that guards Paris and threatens the German flank should Hitler decide to hit at Britain.

**DESTROYERS LOST**

The lost destroyers which had been assisting the evacuation of British and French forces were the Grafton, Grenade and Wakeful; the transport was the Abukir, 689 tons.

Thousands of battle-weary troops, their unshaven faces grimy with powder, their clothes tattered and bloodstained, landed at coastal towns with tales of gallantry and heroism, of a dogged fighting spirit equal to anything in the long history of British arms.

Continued on Page 2, Column 4

### Given Command In Second Division

COLONEL D. ROY SARGENT

OFFICER commanding the Canadian Scottish Regiment, who left Victoria yesterday to take command of the 6th Infantry Brigade in the Second Division of the Canadian Active Service Force.

## WAS IN RANKS IN GREAT WAR

### Colonel D. R. Sargent Given Brigade Command—Has Fine Army Record

Colonel D. Roy Sargent, given command of the 6th Infantry Brigade in the Second Division, is a Great War veteran who went overseas in the ranks, continued soldiering after the war, and, after being on the corps of reserves, was appointed in January last to command the 1st Battalion of the Canadian Scottish Regiment. He is forty-five years of age.

Colonel Sargent served in France and Belgium with the 5th Battalion from December, 1917, to June, 1918, and as an instructor with the Canadian Corps Reinforcement Camp in England from June, 1918, to June 1919. He won his commission while on active service.

Joining the reorganized Canadian Scottish Regiment in 1920, he rose to command the 2nd Battalion of companies in Duncan, Courtenay, Nanaimo and Saanich, with the rank of lieutenant-colonel, and in 1934 became officer commanding the

Continued on Page 3, Column 5

## CANADIANS WIN HONORS IN AIR

### Three of Dominion's Flyers Earn Decorations for Gallantry in Action

LONDON, May 30 (CP).—Feats of magnificent courage and skill by young Canadian flyers in the face of the hordes of Nazi aircraft over the plains of Flanders and France and Germany became known today with publication of a new list of Royal Air Force awards.

Names of three young Canadians were inscribed on the roll of honor of the new generation of aces that is defending the Empire. Two earned the Distinguished Flying Cross and one the Distinguished Flying Medal, highest award for a non-commissioned airman. In addition, a Malaya-born graduate of a Canadian university received the Distinguished Service Order.

They are:

D.S.O.—Squadron Leader Edward Mortlock Donaldson, twenty-eight, native of Malay, graduate of McGill University, Montreal.

D.F.C.—Flying Officer James Alexander Campbell, twenty-seven, Nelson, B.C. He is listed as missing.

D.F.C.—Flying Officer Allan Benjamin Angus, twenty-one, Winnipeg.

D.F.C.—Aircraftsman, first-class, Gordon Nelson Patterson, twenty-one, Woodrow, Sask.

**ROLL OF HONOR**

The new "Roll of Honor"—Just a terse bulletin from the Air Ministry—contained the names of fifty-four officers and men awarded either the D.S.O., the D.F.C., or the D.F.M. It reflected the intensified air warfare of the last few weeks.

Flying Officer Campbell, the announcement said, on one occasion, when leading a flight of seven aircraft in protection of a group of

Continued on Page 3, Column 3

## LATE NEWS BULLETINS

**TROOPS LEAVE LITTLE FOR NAZI INVADERS**

**A SOUTHEAST PORT IN ENGLAND, May 31 (AP).—British troops retreating in Flanders "Have in almost every case succeeded in blowing up gasoline dumps and leaving nothing useful to the enemy," a returned officer of the B.E.F. declared today.**

**POLES FIGHTING WITH ALLIED NAVY AND ARMY**

**PARIS, May 30 (CP-Havas).—The following communique was issued by the Polish General Staff: "Our air squadrons are participating in the struggle at the side of the Allies. Polish aviators have scored many and important successes. Big Polish infantry units already are at the front. The Polish navy is in action at the side of the British navy.**

**RUSSIA REPORTED IN S.E. EUROPEAN PEACE MOVE**

**BUDAPEST, May 30 (AP).—Soviet Russia, in a Southeastern European peace move, has withdrawn soldiers from the Hungarian frontier and Hungary, in return, has suspended plans to call more reserves to her army, it was announced officially today. This action, along with others to settle Balkan disputes, appeared generally to convince the Hungarian capital that the Axis Powers—Germany and Italy—may not spread the war eastward.**

**BELGIANS IN MEXICO SUPPORT GOVERNMENT**

**MEXICO CITY, May 31 (AP).—The Belgian Legation announced today the unanimous decision of Belgian residents in Mexico City to support "the constitutional Government of Belgium," headed by Premier Hubert Pierlot, in Paris, which disavowed King Leopold after his capitulation to Germany.**

**5,000 SHIPYARD WORKERS VOTE TO STRIKE**

**KEARNY, N.J., May 30 (AP).—Union employees of the Federal Shipbuilding & Drydock Company, where two destroyers and two cruisers are under construction for the navy, voted today to strike at midnight in a move affecting 6,000 workmen. Five thousand are asking a ten-cent-an-hour wage increase.**

## JOINT CASUALTY LISTS PUBLISHED

**War Office and Admiralty Issue Seventh Tabulation of Losses For Unspecified Period**

LONDON, May 30 (CP).—The War Office today published its seventh casualty list. Covering an unspecified period, it named:

Seven killed or fatally wounded, sixteen wounded, 190 missing, twelve died.

This brought the total listed to fifty killed, 150 wounded, 557 missing, 2,065 died.

The previous total of twenty-nine taken prisoner was not changed.

An Admiralty casualty list announced six were presumed killed and fourteen wounded in the loss of the destroyer Wessex, and fifteen presumed killed and three wounded in the loss of the naval trawler Charles Boyes. Both ships were sunk May 26.

# England's Coast Made Front Line Against Invasion

### Women and Children Ordered Evacuated and All Civilians May Be Removed From Whole Area —Home Secretary Warns of Probable Early Call on Civil Defence

LONDON, May 30 (AP).—The entire southeast coast of England became a front line in effect today as women and children were ordered evacuated and belief was expressed that the Government would remove all civilians from the area. Should Hitler decide to attempt an invasion, the nation was ready to repel him.

Home Secretary Sir John Anderson issued a warning that "there is every prospect of early call upon the civil defence."

He urged all units to keep "fully manned and in a state of readiness and efficiency," while Vice-Admiral Sir James Somerville said in a broadcast that the home forces are prepared for any German attempt at landing on British soil.

The Ministry of Health announced it might be necessary to broaden the areas of the east and southeast coasts from which children are being moved under Government orders.

**MOVE ON SUNDAY**

Thus far, 39,000 children or 61 per cent of the total school population of fifteen towns of the southeast coast, have been registered for evacuation. They begin moving Sunday. Other developments of the day:

The Health Ministry appealed for nurses, as many and as quickly as possible.

Huge billboards across Britain bore the slogan, "Go to it." This symbolized the dedication of the nation's men and materials to the mightiest task in history. The three words were from an appeal by Supply Minister Herbert Morrison for a full national war effort.

Highway crews started tearing down signposts which would be useful in directing invaders.

Power was given the Government to suppress newspapers printing anti-war material.

The Air Ministry charged German planes had bombed hospital ships plainly marked with the Red Cross.

**MUNITIONS FIRST**

President Sir Andrew Duncan, of the Board of Trade, told the House of Commons that every resource "must now be concentrated on immediate production of armaments." Much industrial strength previously devoted to export trade must be diverted to munitions. He forecast rationing of materials and labor.

Householders with steel air raid shelters were ordered to assemble them at once.

Taught the "lesson or Norway and the Low Countries," Britain searched out organizations suspected of masking Nazi activities.

Clubrooms were being raided—8,800 German and Austrian men and women have been interned, although many of them called themselves refugees—and restrictions against aliens generally were tightened.

Arrests are increasing daily. The number of Germans and Austrians interned rose to 5,600 men and 3,200 women.

**SOMETHING INVINCIBLE**

Alfred Duff Cooper, Minister of Information, in an address to the foreign correspondents said that the many nationalities united to fight Hitler have behind them "something invincible, which is the soul of man, and which he cannot conquer because it is immortal."

The Information Minister said "there are fighting today on our side, Austrians, Czechs, Poles, Norwegians, Dutchmen, yes, and Belgians," and "these are forces upon which Hitler united in a cause which is more than a crusade; these are forces upon which he may deliver one defeat, two defeats, defeat upon defeat, but which I believe he cannot overcome."

"Hitler," Mr. Duff Cooper said, had "never drunk wine or acquired any of the habits or attributes of a civilized human being . . . The conference table is not for him. He prefers other methods of getting his way.

"Throughout so many countries today, once free and happy, once in the vanguard of civilization, there is no free press any longer. There is only an official communique and the echo of its master's voice."

**GROWTH OF LIBERTY**

He referred to the growth of liberty and of liberal ideas in Europe during the nineteenth century and added:

"It is a fearful thought that they have already been so far exterminated, and are in danger of extermination altogether. They are in danger, but not, I believe, in hopeless danger, for I have complete confidence still as to the result of this conflict."

Mr. Dalton said Britons are "mentally prepared for everything except defeat."

"My wish is to strangle Hitler's war potential and do what I can to aid the fighting men," the Economic Warfare Minister said. "The law today must be made to fit the war and to meet our requirements to win."

# THOUSANDS LAND ON HOME SHORES

Continued from Page 1

bombs on the homeward trip, they declared.

One soldier thus described the embarkation, at an unnamed French port:

"When we were hit (by bombs) we swam ashore, but when the ship did not go down we swam back to her again to take her out of the harbor. But then she turned turtle and we had to swim again. Some of us were in the water for hours before we were picked up by a British warship."

Another, telling of the Channel trip, philosophically described his troubles with a ship that had been hit:

**SAT ON TABLE**

"I was very thankful when, after swimming seven or eight miles, I was able to get hold of a table. Another fellow and I sat on it until we were picked up. All of us were almost naked and we have had no food since yesterday at midday and no sleep for three days.

"But it's back again now to help the army.

"It's not only British troops we're bringing over, but French and Belgians, too. The Belgians don't want to give up fighting.

"If only we had more planes we could tell the Germans a different story. As it is they have got as much as they have given, and we have not been bombing and machine-gunning men in the water."

**BELGIANS ASTOUNDED**

Five Belgian officers in the party declared they were astounded when the order came for the Belgian army to cease fighting. One Belgian, speaking of King Leopold's capitulation, said angrily:

"I was asked to hand over my revolver. I immediately refused and with my companions I made for the coast and finally we reached the British and French.

"We do not intend to stop fighting on orders of Leopold—and there are thousands of other Belgian soldiers of the same opinion. The British and French are still making a magnificent show in the north."

The withdrawals from Flanders went on tonight, while those remaining were fighting a great rearguard action to hold Dunkerque until the retreat is complete.

There was no indication of the total number withdrawn.

**PLANES GREAT NEED**

Over and over these returning men, many blood-stained and black with powder, emphasized the need for planes and more planes.

They told of Germans attacking in waves of fifty planes time after time, literally filling the air over big salients.

They accused the Nazi flyers of mass murder of refugees, flying 200 feet off the ground and sparing nobody—not even the children.

A typical reaction of the returning soldiers was the comment of an artillery sergeant:

"We have been bombed night and day until we have got really used to it. The Germans are poor shots, and our casualties have not been heavy, although they rained bombs on us.

"Their airmen are no match for the R.A.F. and they know it. Yesterday we watched one Spitfire (R.A.F.) pilot take on seven machines and bring down three of them. German airmen seem to concentrate their attacks with dive bombers, then come down low and let go with machine guns."

A non-commissioned officer of a line regiment said:

**NOT FAIR FIGHT**

"It's not been a fair fight yet. Our infantry have not had a real chance to get to grips. The Germans have no heart for meeting us in fair and square infantry attacks."

A private who was wounded in the foot said he wanted to go back as soon as it was healed.

"I cannot forget the way those Huns treated refugees," he said.

One sergeant-major asserted:

"Although we come back wounded, we have given them plenty to remember us by. At times the slaughter was wholesale.

"Column after column was mowed down by our Bren guns.

"The morale of our men was superb. When they were embarking, bombers raided the ships and one gun crew was put out of action. Wounded men went to take their share in feeding the guns."

One trooper carried a bloodstained cloth doll as a present for his young daughter. It had been blown out of a toy shop window in a Belgian town by a bomb. The blood was his own.

**NAVY'S GRAND JOB**

A Glasgow soldier said that wounded men "lived like rabbits in sand dunes until the navy came along and did a grand job of work."

Able Seaman A. B. Bradley said that when whalers (boats) of his ship were sent to shore to seek British troops, men came wading out up to their necks in the water. Shortly afterwards German planes swooped down and rescue work was carried on in a hail of bombs.

"On our way home we got some revenge," he said. "Our gunners brought down five Dornier 'flying pencils'."

A veteran said the German advance was accomplished "by sheer weight of numbers."

"The British put up a barrage a mile long to stem the advance," he said. "I fought in the last war, but I have never seen anything like it. The Germans advanced right into it, disregarding human life. Their casualties must have been tremendous."

**DROVE OVER REFUGEES**

Another soldier said fleeing refugees hampered the movements of Allied troops throughout. He added: "The Germans drove tanks right over them, caring nothing for men, women or children. It was a deliberate mass murder."

The soldiers came ashore singing and cheering, but once settled in trains and buses to take them to hospital or camp, reaction set in. One by one, hundreds of heads drooped and soon many were fast asleep.

# ALLIES ESTABLISH NEW BATTLE FRONT

Continued from Page 1

They were exhausted but moral was high. Each emphasized the tremendous losses inflicted on the German army and condemned in round language the Nazi bombing and machine-gunning of civilian refugees and hospitals.

Over them like a shield as they crossed the Channel was the Royal Air Force, fighting furiously against German attempts to contest the passage. The R.A.F. valiantly followed up its success of Wednesday when it destroyed seventy-seven German planes in the air, the largest bag announced for any single day of the war.

At the other end of the crossing British Tommies and French poilus were fighting side by side on the flat coastal plain of northern France and Flanders in a rearguard action which will live in history.

**SLOW DOWN ADVANCE**

In a running fight, the weary troops slowed down the German advance from three sides while Hitler threw more and more men into the battle.

Contesting every inch of ground and assisted from the air by British and French pilots who defy the numerical superiority of the German air force, and by British and French naval vessels supporting them with a covering fire from the sea, this gallant band of warriors fought with unwavering courage and skill.

One man who landed in Britain disclosed that many Belgian troops are also being evacuated.

"They don't want to give up fighting," he declared.

A number of Belgian officers said they had been astounded when King Leopold gave the order to lay down arms and opened the flank of the Allies to the German advance from northwestern Belgium.

Everybody had the same comment—the need of more planes. Soldiers told of the Germans attacking in waves of fifty time after time, the air apparently filled with them.

**MURDER OF REFUGEES**

Britons accused German pilots of the mass murder of refugees, stating they flew 200 feet off the ground and turned loose their guns, sparing neither man, woman or child.

"They mowed them down with machine-gun fire like grass under the mower," said one man.

The men came back in warships, transports and hospital ships. The funnels and decks of many were scarred with bullet holes and torn by bomb splinters.

An official announcement said the withdrawal operations had been carried out "with great skill and darling."

The Admiralty scoffed at German claims.

"The German high command has claimed to have inflicted very large losses on naval units and transports which they protect," said a statement. "As usual these bear no relation to the facts."

The withdrawal was aided by the heroic stand at Calais of the small British force sent to France last week to maintain communications.

This force, which arrived just in time to find that the main body of the B.E.F. was withdrawing toward Dunkerque, proved "of invaluable assistance in the retreat," an announcement said.

**GALLANT ACTION**

"This action will count among the most heroic deeds in the annals of the British army."

The announcement did not say exactly what happened to this small force but mentioned that "its refusal to surrender Calais until it contained a large number of the enemy" was accomplished "in spite of repeated attacks and of continuous air and artillery bombardment."

The Admiralty said in reporting losses of the destroyers and other vessels that "operations of this nature cannot be carried out without loses."

The Grafton and Grenade, both built in 1936, were of 1,335 tons each and carried 145 officers and men. Each carried four 4.7-inch guns, six smaller guns and eight torpedo tubes.

The Wakeful, 1,100 tons, was completed in 1917 and refitted in 1939. It carried four four-inch guns with two heavy machine-guns.

The Admiralty said "the next of kin of the casualties are being notified as details become available," presumably meaning that some reports were made.

# WAR QUERIES ANNOY HOUSE

Continued from Page 1

Canada's war effort and is sabotage."

**BREN GUN OUTPUT**

Earlier, Mr. Adamson became entangled with Hon. J. L. Ralston, Finance Minister, when he referred to "alarming reports" that the Bren gun contract was not working satisfactorily, causing "great unrest."

Colonel Ralston referred the member to a statement earlier this week by Hon. Norman Rogers, Minister of Defence, that Bren gun plant production would be ahead of schedule. If there was such unrest over false rumors, he said, Mr. Adamson was not improving the situation by repeating the rumors in Parliament.

These episodes brought a repetition of the turmoil which rocked the House this afternoon when Hon. J. G. Gardiner, Minister of Agriculture, and Hughes Cleaver (Lib., Halton) struck back at the Conservative Opposition for its tactics designed to bring about retirement of Prime Minister Mackenzie King.

The House was in committee of the whole on the Finance Minister's routine resolution authorizing borrowing up to $750,000,000 for refunding and other purposes, but little reference was made to this subject. Deputy Speaker Vien ruled that discussion could have the widest latitude.

Mr. Cleaver challenged the Opposition to move a want of confidence motion, accept the verdict of the Chamber and "Let us get on with the war."

"Hang it all, you're always wishing for something you haven't got?"

"Well, what else can I wish for?"

# HOME GUARD PLANS READY

### Conditions of Recruiting for Veterans' Units Are Announced by D.O.C.

In announcing plans for the recruiting of two companies of 250 men each for the Veterans' Home Guard in Vancouver and Victoria, Brigadier C. V. Stockwell, D.O.C., Military District No. 11, said last night it was the intention to enlist ex-servicemen from all districts of the province in proportion as near as possible to the number of ex-servicemen in each district.

Vancouver district has been apportioned seventy men; New Westminster forty-five; Kamloops thirty; East Kootenay twenty; West Kootenay twenty-five; Duncan and The Islands fifteen; Greater Vancouver twenty; Fraser Valley thirty; North Okanagan thirty; South Okanagan twenty-five; Victoria sixty-five; Nanaimo thirty; Prince Rupert 25 and Northern British Columbia twenty.

It is suggested, the brigadier said, that names be submitted to the branches of the Canadian Legion in these districts and be carefully checked over by the officers of the branch immediately. It was pointed out that enlistments are to be made from all ex-servicemen and not confined to members of the legion.

**QUALIFICATIONS**

Eligibles must be: (a) veterans of the Great War, whether Canadian or Imperial; (b) not over fifty years of age and (c) in category "A," "B" or "C." Each company will include one pay corporal, one clerk corporal and six cooks. Pay and allowances will be at C.A.S.F. rates.

With the expectation that twice as many men will present themselves for service as are needed at this time, military men point out that bad teeth may bar enlistment and suggest that men intending to enlist should have all dental troubles taken care of at once.

A traveling medical board for recruiting generally will be organized shortly and it is intended to have this board examine all applicants for Veterans' Home Guard companies. Dates and places for examination by this board will be announced as soon as possible.

Brigadier Stockwell will make the final selection of personnel and if any district can not fill its quota, shortages may be filled from other districts.

# AUSTRALIA HAS 48,000 ABROAD

Continued from Page 1

larly between the Government and the state premiers.

Sir William reviewed the steps taken in Australia's war effort in regard to the three armed forces, home defence and industrial effort, through the Second Australian Imperial Force, which is perpetuating the name and traditions of the first A.I.F. which served in the Great War, she has sent 48,000 men abroad. A third A.I.F. is being recruited and the expectation that Australia would have 90,000 men abroad by June, 1941, likely would be exceeded. In addition Australia maintains a home defence force of 80,000.

For the Commonwealth Air Training Plan, Australia will recruit 28,500 men by June, 1941, and a total of nearly 60,000 altogether. Most of them will complete their training in Australia and only a few will do their advanced training in Canada.

The personnel of the Royal Australian Navy, which before the war was 5,440, had been increased to 11,600.

**MOBILIZED INDUSTRY**

"Industrial dislocation caused by absorption of men into the fighting forces will be much less marked than in the last war owing to the institution of a more comprehensive list of reserved occupations," he said. "The National Security Act enabled the Government to mobilize industry."

Sir William said that nearly £6,000,000 had been allocated for development of Government munitions factories by the end of this year and that another large sum has been provided for establishment of armament annexes at various commercial works.

"Australia's estimated war expenditure during the first two years of this war will be three times as great as during the last war," Sir William said.


SUMMER-IEST

Summer Dresses you ever saw with a selection of patterns, fabrics, colors and SIZE and half sizes . . . that makes it certain sport . . . here Lovely Silks at from $3.95

SCURRAHS

WEDDING BELLS in June?

Now is the time TO GIVE HER A GENUINE BRIDAL WREATH Ring

$37.50

Outstanding value in this exclusive Bridal Wreath design. Beautifully styled with three perfect diamonds

Guaranteed PERFECT

USE OUR BUDGET PLAN

F.W. Francis

JEWELER 1210 DOUGLAS STREET

Another Lucky "Strike"

When a full basket is your reward—relax and refresh with a bottle of LUCKY LAGER.

Order by the case. Delivered free to your home—Call Garden 4179

Also Ask for BURTON-TYPE ALE SILVER SPRING STOUT

J 10

COAST BREWERIES, LTD.

Vancouver - New Westminster - Victoria

This advertisement is not published or displayed by the Liquor Control Board or by the Government of British Columbia.

BLACKHEADS

Blackheads go quickly by a simple method that dissolves them. Get two ounces of peroxine powder from your druggist, apply with a hot, wet cloth gently over the blackheads—and you will wonder where they have gone.

On your way to and from the San Francisco World's Fair

May 25 to Sept. 29

Travel via the REDWOOD HIGHWAY. Ask for new illustrated booklets on trips in Humboldt County, the Redwood wonderland.

Humboldt County Board of Trade EUREKA, CALIFORNIA

LOANS

WITHOUT ENDORSERS

No credit enquiries of friends

NO DELAY • PRIVATE SERVICE

| Cash Loan You Get | Amount You Pay Back Each Month Including All Charges 4 mos. loan | 8 mos. loan | 12 mos. loan | 15 mos. loan |
|---|---|---|---|---|
| $ 20 | $ 5.25 | $ 2.73 | $ 1.89 | |
| 50 | 13.13 | 6.83 | 4.73 | |
| 80 | 21.01 | 10.92 | 7.56 | |
| 100 | 26.26 | 13.65 | 9.45 | $ 7.78 |
| 125 | 32.83 | 17.06 | 11.82 | 9.73 |
| 150 | 39.39 | 20.48 | 14.18 | 11.67 |
| 175 | 45.96 | 23.89 | 16.55 | 13.62 |
| 200 | 52.52 | 27.30 | 18.91 | 15.57 |
| 300 | 78.79 | 40.95 | 28.37 | 23.35 |

Instalments based on prompt repayment and include charges of 2% per month as authorized by the Small Loans Act, 1939. You borrow on your own signature, no endorsers on any loan. Phone or call to apply.

HOUSEHOLD FINANCE CORPORATION OF CANADA

Personal Loans $20 to $300

Second Floor, Central Building 620 View St., at Broad G-arden 4139—VICTORIA, B.C.

RUGS

SPECIALS

6 ft. x 9 ft. ..... $3.95

7½ ft. x 9 ft. ..... $4.95

9 ft. x 9 ft. ..... $5.75

COAST HARDWARE

1418 Douglas St. Phone E 2213

Runproof Mesh HOSIERY ..... $1.25

In All the Popular Shades

B.M. Clarke

711 YATES STREET

E 4138

NO JOB TOO SMALL

See Us for Your Plumbing and Heating Repairs

C. J. McDOWELL

1000 DOUGLAS STREET

Dry Boxwood $3.00 PER CORD

Cameron Wood & Coal Co., Ltd.

743 YATES STREET PHONE E 3121

Everything for the Hard-of-Hearing

VICTORIA HEARING AID CO.

Orthe Technic Audiphones

119 Pemberton Bldg. Phone E 8128

DOCTORS CHECK KIDNEYS FIRST

Because they know that healthy Kidneys remove from the blood the waste matter—the excess acids and poisons, formed by the ever-changing human body as it decays and rebuilds itself. But if the Kidneys fail, illness surely follows. Backache, Rheumatic Pains, Impure Blood, Lack of Energy, Too Frequent Urination, Sleeplessness, Headaches—all may result from faulty kidneys. As a health safeguard—as a wise precaution—regulate your kidneys frequently with Dodd's Kidney Pills—for over fifty years the favorite Kidney remedy—non-habit forming. 108

Dodd's Kidney Pills

FEMALE PAIN

Women who suffer painful, irregular periods with nervous, moody spells due to functional cause should find Lydia E. Pinkham's Vegetable Compound simply marvelous to relieve such distress. Pinkham's Compound is made especially to help weak, tired women to go smiling thru difficult days. Over 1,000,000 women have reported amazing benefits. WELL WORTH TRYING!

DRASTIC REDUCTIONS . . on all USED CARS

WE'RE FAMOUS FOR OUR USED CAR VALUES

And now . . . in the height of the selling season, we are offering sensational bargains in quality cars . . . turned in by owner drivers on new models. Fresh trade-ins are being accepted daily . . . and we must have room.

EVERY CAR CARRIES OUR GUARANTEE AS TO YEAR MODEL STATED

1939 Pontiac Chieftain Touring Coach. Boxall green. 89-H.P. motor, no-draft ventilation. You save $80.00 at ..... $995

1939 Pontiac Arrow 4-Door Touring Sedan. This is one of the small series, very economical to operate. An attractive grey in color. You save $55.00 at ..... $895

1938 Pontiac Chieftain Sedan. Trunk model; 117-inch wheelbase, black and silver color scheme. Save $95.00 at ..... $845

1938 Pontiac Chieftain. The same model as above in grey. A $75.00 saving at ..... $875

1938 Opera Seat Coupe. The ideal all-purpose car. A saving of $50.00 at ..... $845

1937 Chevrolet Master Sedan. Dark blue in color, with individual wheel suspension ..... $750

1937 Chevrolet Sedan. A standard model in exceptional condition ..... $745

1936 Pontiac Coupe. This car is only slightly used and has had one owner. Original paint and tires. Wonderful value at ..... $665

1936 Dodge Sedan. In ensign blue; good rubber. A 1 mechanically. A $50.00 saving at ..... $625

. . . and others at lower prices

1934 Chevrolet Coach. A very popular model ..... $445

1931 Chevrolet De Luxe Coach. Two new tires and new paint. Extra special ..... $295

1929 De Soto Sedan. Mechanically good, excellent rubber, new paint job ..... $245

1929 Marmon Sedan. A fine car in every way ..... $225

1929 Packard De Luxe Sedan. In exceptionally nice condition ..... $295

1931 Graham Sedan. Good paint and rubber, mechanically good ..... $295

GOOD USED TRUCKS

1936 Ford 2-2½ Ton. With platform body. 32 x 6 tires. Motor just rebored ..... $650

1935 International Panel Delivery. ½ ton ..... $495

1935 G.M.C. Panel Delivery ..... $550

1931 Chevrolet 1½ Ton ..... $225

1929 Chevrolet 1½ Ton ..... $95

1930 G.M.C. 1½ Ton ..... $100

MANY OTHER BARGAINS OFFERED

(Including 3 Late Model Motorcycles)

MORE FOR YOUR TRADE IN . . . LESS FOR THE CAR YOU BUY!

CECIL EVE MOTORS, LTD.

YATES STREET AT QUADRA

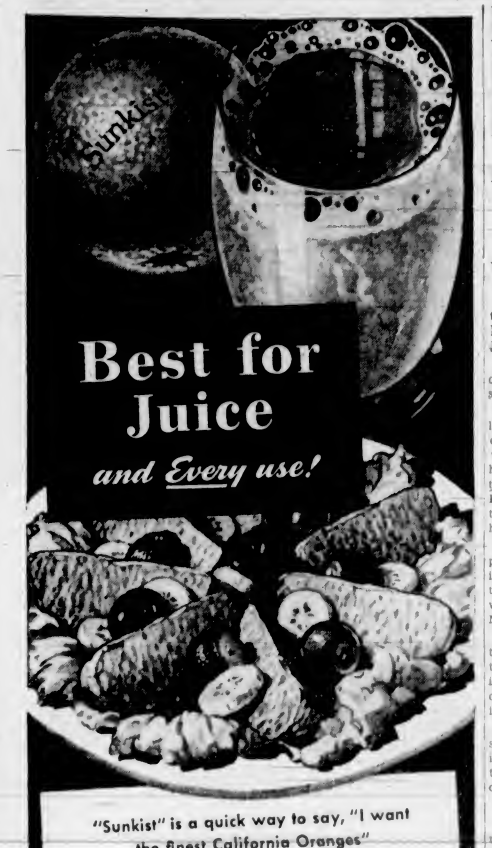


Best for Juice
and Every use!

"Sunkist" is a quick way to say, "I want the finest California Oranges"

These tree-ripened California oranges are individually inspected for top quality—then trademarked "Sunkist" on the skin.

Note how wonderfully juicy they are! How rich their flavour! You fairly *taste* their wealth of needed vitamins and minerals!

And see how easily they peel, slice and section for your salads and desserts. Sunkist Oranges are *Best for Juice and Every use!*

This summer they're the finest ever—*plentiful in any size you want*—thanks to ideal growing weather. Order them in quantities for economy.

Copyright, 1940, California Fruit Growers Exchange

Sunkist
CALIFORNIA ORANGES


# Norway Invasion May Have Been Scheme to Divert Allied Forces

## Rear-Admiral Sheridan, Speaking at Banquet in Winnipeg, Expresses Opinion on Tactics of Germany—Thinks Plan Miscarried

WINNIPEG, May 30 (C).—Belief that the German invasion of Norway was part of a plan to divert the British Expeditionary Force from Northern France and so weaken the Allied front there was expressed tonight by Rear Admiral H. A. Sheridan, Admiralty representative on the British Supply Board in Canada and the United States.

Speaking at the annual banquet of the Canadian Manufacturers' Association, Admiral Sheridan said:

"I have not heard much in these last few days about Norway. Yet only a week ago or so much critieism was aimed at Mr. Chamberlain's heels for not having sent half of the B.E.F. over there from France. He did not do so in spite of the temptations, and thereby sacrificed himself to popular clamor.

"Is it not just possible that it was part of our enemy's plan that the invasion of Norway was timed to get the B.E.F. diverted there and so weaken the Anglo-French forces in Northern France?

"And is it not just possible that the Germans' plans have miscarried to that extent, that the B.E.F. was intact in Northern France and is capable of giving a good account of itself?

"It seems to me, though I am no strategist, that the timing of these invasions of innocent neutral countries was arranged with just that object in view."

### MIGHT TURN SCALE

Expressing hope that "this little miscalculation may be the modern Marne," Admiral Sheridan said that the extra bit of resistance may turn the scale "by the enormous losses inflicted on the enemy."

Admiral Sheridan outlined the work of the British Supply Board, declaring that preference is always given to Canada, provided that considerations permit.

"I have made myself a nuisance to shipbuilders for the Admiralty by specifying that all materials must be of Empire origin if possible, but I had to approve of their buying steel plates, angles, etc., outside of Canada when they informed me that they could not get them in Canada."

Admiral Sheridan said that orders for over $450,000,000 have been placed by the board in Canada, over $75,000,000 for armaments alone.

"The present situation in regard to orders may be said to consist of a short range demand and a long range programme," he stated. "A long range programme is now being rapidly developed to meet the requirements which events of recent weeks have now shown to be necessary."

# PUSH WAY ACROSS NAZI-HELD POCKET

Continued from Page 1

Late developments indicated the embattled rear guard might still reach the sea despite the German advances on the southern wall of the Allied armies of the north.

### ESCAPE CORRIDOR

This wall, extending from Cassel to Gravelines on the channel, formed one side of the forty-mile escape corridor, running northwest from the region of Lille to Dunkerque—a besieged city manned by French sailors and marines—through which the British and French streamed toward the coast.

The other side was formed by an Allied line running from Nieuport to Ypres along the Yser River, and here a French War Ministry spokesman declared the Nazi rush was being held.

While the Allied battalions, which already had reached Dunkerque, were being moved across the English Channel under cover of the Allied fleets, others were pouring down the corridor, forcing a bloody passage at points where the Nazi advance guards sought to bar them.

The Germans were successful during the day in throwing a light line across the corridor from Cassel, twelve miles northeast to Poperinghe near Ypres, but French rear guard tanks at once smashed into it.

The German advance on the southern wing had its first success of the day in the capture of Mount Cassel—two miles from the town itself—and was pushing ahead tonight.

### FRENCH CONFIDENT

Despite the loss of Flanders—which gave the Germans control of 10,000 square miles of rich territory, almost all of France's northern coal mining region and about half her industrial area—the French authorities took it with chins up.

Homes and buildings lay in black ruins.

But in the face of devastation, the French spoke with pride of the "glory" of the Allied struggle from the beginning of the battle to its present final phases and declared there had not been "a single surrender."

To illustrate the grave peril of the surviving Allied companies, a French authority said they numbered about 270,000 men, in eighteen divisions, of which ten were French and eight were British, against 700,000 Nazis—forty infantry divisions and eight armored columns.

Rescue of the men of Flanders was attempted under almost incredible hazards. The channel was alive with small German torpedo boats and bombing aircraft was thick in the sky.

The Allied fleets had not only to lay down a screen of fire to protect the transports, but to aid in the desperate delaying actions by which the troops still standing to their guns made a last attempt to beat off Germans closing in from three sides.

# WAS IN RANKS IN GREAT WAR

Continued from Page 1

regiment, with the rank of colonel. In 1938 he was placed on the corps of reserves, and the regimental command was taken over by Colonel J. R. Kingham. In January last he returned to the colors with the rank of lieutenant-colonel, to command the 1st Battalion, but his latest appointment to command the 6th Brigade restores him to full colonelcy, and will in due course bring promotion to the rank of brigadier.

Other appointments follow:

Commander 2nd Divisional Artillery, Brigadier R. A. Fraser, V.D., Montreal.

Commander 2nd Divisional Engineers, Lieut.-Colonel J. P. Mackenzie, D.S.O., V.D., Vancouver.

Commander 2nd Divisional Signals, Lieut.-Colonel F. S. McPherson, M.C., M.M., Toronto.

Commander 4th Infantry Brigade, Colonel C. B. Topp, D.S.O., M.C., Ottawa.

Commander 5th Infantry Brigade, Colonel P. E. LeClerc, M.M., E.D., Montreal.

Commander 2nd Divisional Royal Canadian Army Service Corps, Lieut.-Colonel M. V. McQueen, E.D., Hamilton.

General Staff Officer Grade I, Lieut.-Colonel E. L. M. Burns, O.B.E., M.C., Ottawa.

General Staff Officer Grade II, Major W. H. S. Macklin, Ottawa.

General Staff Officer Grade III, Captain A. H. Fraser, Ottawa, and Major P. M. Millette, Kingston.

Assistant Adjutant and Quartermaster-General, Lieut.-Colonel E. G. Weeks, M.C., M.M., Ottawa.

Deputy Assistant Adjutant-General, Major W. N. Bostock, Ottawa.

Deputy Assistant Quartermaster-General, Major H. A. P. Francis, E.D., Vancouver.

Deputy Assistant Director of Ordnance Services, Major J. A. W. Bennett, Halifax.

Senior Ordnance Mechanical Engineer, Lieut.-Col. H. G. Thompson, D.F.C., Toronto.

Assistant Director of Medical Services, Lieut.-Col. C. P. Fenwick, M.C., Toronto.

Deputy Assistant Director of Medical Services, Major T. M. Brown, Ottawa.

Deputy Assistant Provost Marshal, Capt. R. C. Risley, Halifax.

Camp Commandant, Capt. A. P. Ardagh, Barrie, Ont.

Mother (trying to help small son with home work)—"Now, take the Smith family. There are mamma, papa and baby. How many does that make?"

Small Son (smart for once)—"Two and one to carry."

# FUNERAL RITES WELL ATTENDED

## Sterling Character of Late W. C. Fyfe Subject of Pastor's Tribute

Sincere tribute to the sterling character and likable qualities of the late William Couper Fyfe was paid by the big congregation present at his funeral yesterday afternoon at First United Church.

Rev. Hugh McLeod, pastor of the church, conducted the service, and in his address recalled three special qualities which would remain for ever associated with the name of Mr. Fyfe—his cheerfulness, his strength, his great faith. Those who knew him best were ever impressed by his joviality, his almost boyish humor and buoyancy, which did not fail him even in ill-health. This good humor had been very helpful in congregational gatherings, and a source of great happiness, expressing itself consistently in the choice of music and his interpretation of Scottish song. His strength was the rich fruit of a stern discipline. Mr. Fyfe had often spoken of the discipline of the Scottish home which threw youth on its own resources. It was a discipline that made for "a strength that scorned the helpless parasitism so prevalent in society today."

### SIMPLE FAITH IN GOD

His faith had the greatness of simplicity, simple faith in God, fortified by profound Christian experience. Ministers as well as members of church congregations were often too aware that that part of church praise expressed in music was crippled by professionalism. That was not one of Mr. Fyfe's faults. He was a musician, but he was also a man, and he knew the kind of songs which would find an answer in the heart of the people and how they should be sung by choirs.

In conclusion, Mr. McLeod paid tribute to Mr. Fyfe's long and devoted service to the First Church as leader of the choir, and also recalled that he had given similar service to church music in Saskatoon.

The hymns sung were both especial favorites of Mr. Fyfe: "What a Friend We Have in Jesus" and "Hark, Hark, My Soul!"

The full choir, augmented by several members of Metropolitan United Church Choir and the Arion Club Choir was present in the choir loft to lead the singing. Members of the session of First United Church were flower bearers.

### BEAUTIFUL WREATHS

Among the beautiful wreaths which banked the front of the pulpit were those from the various congregational societies of First United Church, from the Metropolitan Choir, the First United Church Choir, the Arion Club (of which Mr. Fyfe had been conductor for the past four years), the Burns Club, the C.P.R. Bowling Club and the United Church Choirs of Nanaimo.

Pallbearers were Dr. S. J. Willis, John Goldie, Walter E. Staneland, Robert Morrison, F. M. McGregor and James Petrie.

Interment took place at Royal Oak Burial Park, the brief rites being conducted by Mr. McLeod. McCall Bros. had charge of the funeral arrangements.

# *At Deadline for Foreign Exchange*

OTTAWA, May 30 (CP).—Canadians with foreign exchange holdings at the close of business tomorrow will have passed the deadline and be in default of the foreign exchange acquisition order, the Foreign Exchange Control Board warned in a statement tonight.

The order does not concern securities, but does include foreign currency deposits in possession, ownership or control of Canadians or other British subjects.

### CORRESPONDENTS INJURED

PARIS, May 30 (CP-Havas).—John Elliott, Paris correspondent of The New York Herald Tribune, and W. H. Chamberlain, correspondent for The Christian Science Monitor, suffered injuries on their way back from the front today when their car collided with a military truck. Details of their injuries were not available.


ENTIRE STOCK AT SALE PRICES
$20,000
Woollens, Novelties Blankets
Treasure Trove
909 GOVERNMENT ST.



Now Is the Time to
STORE
Your
FURS
Modern storage. Expert remodeling and repairs. Reasonable prices. Phone E 1623 and we will call.
Malleks Limited
Ready-to Wear and FURS
1212 Douglas St. E 1623



200 LBS. ICE FREE

Enamel Steel Refrigerators
THREE SIZES
28.90 33.50 36.75
FRIGIDAIRE
Electric Refrigerators. All sizes in stock. Up from $189
STANDARD FURNITURE CO.
737 YATES



CANDY • DELICATESSEN • TOBACCO • VEGETABLES AND FRUIT
Ray's LTD.
GROCERY • CHEESE AND BUTTER • FRESH MEAT, FISH AND POULTRY • TOILETRIES
734 FORT ST.
3-DAY FOOD SALE
All Specials Advertised in Thursday Morning's Colonist Available Friday and Saturday


# TAKE BIG TOLL IN AIR FIGHTS

Continued from Page 1

shot down two enemy aircraft and damaged two others. Ten of these aircraft are missing, but crews of at least three have been rescued.

### IN SEDAN AREA

"Fuller reports have now been received of operations which took place on Monday in the Sedan area. Medium bomber aircraft of the R.A.F. operating from France attacked a number of enemy airdromes causing extensive fires in hangars and surrounding buildings.

"They also successfully bombed supply depots and trains.

"All our aircraft returned.

"On the same day our fighters on offensive patrol in this sector shot down eleven enemy aircraft and damaged three more. It was on this occasion that one of our auxiliary fighter squadrons engaged a formation of twenty-four enemy bombers escorted by twenty fighters, and shot down nine bombers and one fighter without loss to themselves.

"In the Narvik area on May 27 and 28, thirteen enemy aircraft were destroyed by our fighters."

# *COLWOOD WOMEN TAKE GOLF LEAD*

First half of the Dowell Cup competition was played yesterday afternoon by women members of the Colwood and Uplands Golf Clubs on the former course. At the finish the home players had scored an 8-4 victory and therefore will take a four-point lead into the second half at the Uplands links early in the Fall.

Results, with the Colwood players first mentioned, follow:

Mrs. Dowell 0, Mrs. Jackson 1.
Mrs. Stickley 0, Mrs. Horsford 1.
Mrs. McIlraith 1, Mrs. Brown 0.
Mrs. Denham 0, Miss Fletcher 1.
Mrs. Eve 1, Mrs. South 0.
Mrs. Bennett 0, Mrs. Proctor 1.
Mrs. Macfarlane 1, Miss Robinson 0.
Mrs. Mearns 1, Miss Young 0.
Mrs. Bowden 1, Mrs. Boyd 0.
Mrs. Lawson 1, Mrs. Silburn 0.
Mrs. Cuppage 1, Mrs. Lindsay 0.
Mrs. Matson 1, Mrs. Smith 0.

It was her first time out in the car since she passed the driving test, and the policeman sensed she was having trouble.

"What's wrong, miss?" he asked.

"Oh," she replied, "I just passed a sign which said 'Pedestrian Crossing Ahead,' but I can't see him anywhere!"

# CANADIANS WIN HONORS IN AIR

Continued from Page 1

Blenheim bombers, "showed great personal gallantry" in leading his squadron to the attack against forty enemy aircraft.

Campbell succeeded to temporary command of the flight just before the German invasion of Holland and Belgium. During the next two days he led it with "great courage and determination, and set a fine example by destroying four enemy aircraft."

Flying Officer Angus showed "great determination in taking every opportunity of engaging the enemy and pressing home his attacks."

### DOWNED HEINKEL

A few days ago, Angus, while on patrol, intercepted and shot down in flames a Heinkel III. a bomber. On the same patrol he took part in shooting down a second aircraft of the same type. Earlier he took part in inconclusive attack on a Junkers 88 and seriously damaged it.

In this scrap, Angus' own plane was damaged and he made a forced landing in Belgium.

"Acting on his initiative," said the announcement, he rejoined his squadron in a few hours.

Aircraftsman Patterson was believed to be the first Canadian non-com. to be decorated in this war.

Patterson volunteered for duty as a wireless operator-air gunner in an aircraft which made a low-bombing attack on bridges over the Albert Canal in the early days of the fighting in Belgium.

### BOMBED BRIDGES

In the face of intense machine-gun and light anti-aircraft fire, the bridges were bombed. Two attacks by enemy fighters were countered by the young Canadian, but as the port petrol tank caught fire, the pilot ordered the crew to abandon the plane. The announcement said Patterson suffered injuries. Before enlisting in the R.A.F. in 1938 he was employed as an electrician in London.

The announcement, which said the King had approved the award of the D.S.O. to Squadron-Leader Donaldson, said he "has inspired in his squadron such a fine fighting spirit that on its first encounter with enemy forces nine aircraft of his squadron destroyed six enemy aircraft and a further five were believed destroyed."

On the next day Donaldson's command bagged another four or five German planes.

"This officer's high courage and his inspiring qualities of leadership have made his squadron a formidable fighting unit," said the citation. "He has himself shot down four enemy aircraft."


Corby's SPECIAL SELECTED RYE WHISKY
BOTTLED IN BOND IN CANADA
16 oz. $2.00; 26 oz. $3.15

Say Corby's! CORBY'S OLD RYE
BOTTLED IN BOND IN CANADA
16 oz. $1.70; 26 oz. $2.65; 40 oz. $4.00

HILLS & UNDERWOOD LONDON DRY GIN
DISTILLED AND BOTTLED IN CANADA
16 oz. $1.70; 26 oz. $2.50; 40 oz. $3.40

GR-4
THE Grand Macnish SCOTCH WHISKY
DISTILLED, BLENDED AND BOTTLED IN SCOTLAND
26 oz. $3.75

This advertisement is not published or displayed by the Liquor Control Board or by the Government of British Columbia.



O-86

Quick Relief for
ATHLETE'S FOOT
SORE TIRED FEET
OLYMPENE
THE ANTISEPTIC LINIMENT



B.C. ELECTRIC

COFFEE MAKERS
with stove from $5.95

TABLE LAMPS
from $1.95

WAFFLE IRONS
from $4.95

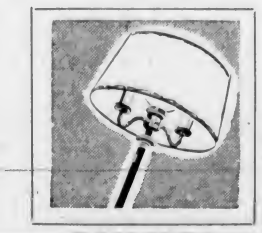
TRILITES
with shade (bulbs extra)
$9.90 and up

IRONS
$1.95 and up
Automatic style, $8.95 and up

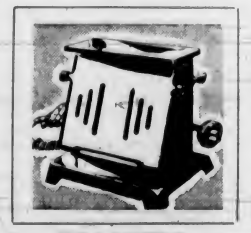
TOASTERS
from $1.95
Automatic Toasters, $13.95 and up

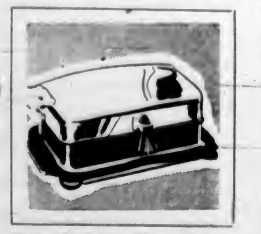
Sandwich Toasters
$2.95 and up
Combined With Waffle Iron, $8.95 and Up

GIFTS for the BRIDE at B.C. Electric Stores

EASY TERMS . . .

B.C. ELECTRIC

# The Daily Colonist

Established 1858

The Colonist Printing and Publishing Company, Limited Liability

J. L. Tait, Managing Director

Subscription Rates by City Carrier:

| | |
|---|---|
| Yearly | $12.00 |
| Monthly | 1.00 |

All subscriptions payable in advance. Mail subscribers are requested to make all remittances direct to The Daily Colonist.

Subscribers in ordering change of address should be particular to give both old and new addresses.

Subscription Rates by Mail:

To Canada, British Empire, United States and Mexico:

| | |
|---|---|
| Yearly | $6.00 |
| Half-Yearly | 3.00 |
| Quarterly | 1.50 |

To All Other Countries:

| | |
|---|---|
| Yearly | $18.00 |
| Monthly | 1.50 |

Friday, May 31, 1940


## TOTAL WARFARE

Those who are disposed to look in a despondent way on the present course of the War should take the long view. It may be true that the first great battle is now reaching its concluding stages, and that it is a strategic victory for the enemy. There is a parallel in such a happening to what occurred in the opening stages of the Great War. Then the German Army occupied the greater part of Belgium and marched into France, thrusting almost to the threshold of Paris. In the first six months of the struggle the Germans had sunk three British battleships, ten cruisers, four gunboats, three destroyers, six submarines and many smaller naval vessels. "The aggressor," says Sir Archibald Hurd, "making his preparations for months, or even years ahead, always has the advantage of the initiative, as does the criminal, whether murderer or burglar, before the law can intervene and inflict punishment. Germany is imitating the methods of the gangsters, and Americans know how difficult it is to deal with them."

It is true that air power is, to the extent it is now being used, a new factor in war. Germany's superiority in strength in this weapon has been of immense value in the successes she has won during the past three weeks, as it was, too, in her campaign in Poland. The disadvantages the Allies have had to bear because of this, disadvantages that still persist, are gradually being overcome, perhaps even rapidly. Not only has the production of airplanes in Great Britain been increased, but more and more machines are reaching the fighting zone from the United States. There is, too, the fact operating in favor of the Allies that, though outnumbered in the air, their fighters have proved far superior to those of the enemy. The Royal Air Force brings down three enemy airplanes for every one it loses, and this proportion has been maintained steadily. It is estimated that since their invasion of the Low Countries the Germans have lost 2,000 planes. They cannot effect replacements in that proportion. If air fighting on the present scale and with the same result in losses is maintained, time is operating relentlessly on the side of the Allies.

In a review of the situation, the foregoing aspect is not alluded to by Sir Archibald Hurd. He deals with other factors, particularly the naval one. "The Napoleonic wars," he points out, "dragged on for over twenty years at a time when every country in Europe could feed itself and was largely independent of world markets. But, though Napoleon made one conquest after another with his vast armies in the ten years which intervened between the battles of Trafalgar and Waterloo, a French historian has declared that 'they were the ships of Nelson which won the battle of Waterloo'. In the war which is now in progress the Allies have at their disposal vastly superior sea power, and can control and use to the full the seas of the world. Moreover, the Allies, as the Italians have already realized, hold the points which dominate all movements by sea, the Straits of Dover, as well as the northern exit from the North Sea, Gibraltar, Bab-el-Mandeb, Singapore, and, so far as can be foreseen, nothing can now happen to depreciate the value of Table Bay. The Suez Canal is owned by a Franco-British company and is defended by British, French and Egyptian forces by land, sea and air. One-third of the small German Navy has been destroyed, and the whole of what remains of her merchant shipping has been swept from the seas. On the other hand, the Allies continue to use the seas of the world for the mobilization of their enormous strength in men, money, and in materials with a freedom from molestation which was unknown either in the Napoleonic wars, when privateers took a heavy toll, or in the Great War, when U-boats and mines sank 13,000,000 tons of shipping."

The path to victory will be strewn with great losses. The democracies have lessons to learn before they can combat successfully the use of military power by totalitarianism. Germany has been employing new methods of warfare, has been engaged in new ways of strategy which took the Allies by surprise. Moreover, the Allies, scrupulously observing the neutrality of other nations, are combatting an enemy who regards any country as a potential jumping off point for his ruthless schemes. Had Belgium and Holland, knowing as they should have known the German technique, placed themselves under the guardianship of the Allied Powers, their fate might well have been far otherwise today. It is because they failed to do so that they have been overrun, and the armies which they summoned to their assistance, when it was too late, now occupy positions of the greatest jeopardy.

The first round of the War has been lost by the Allies, but it has served to teach them lessons of the utmost importance. Moreover, because they now know by experience the ruthlessness of the enemy, and the fact that he will allow nothing—civilian populations or anything else—to stand in his way, a deep-seated anger has been engendered which only a decisive victory can assuage. The Allies are more determined than at any time during the past nine months. They have launched the most intensive preparations as a result of the German onslaught in Flanders and France. From now on their material power will grow steadily, while that of Germany must decline because of her methods of warfare. The Allies have a world as their reservoir and Great Britain has an Empire which is purposefully increasing the strength of assistance to the common cause.

The British have been aroused in a manner to which there is perhaps no precedent in their history. They know now, more than ever since last September, that Herr Hitler has as his main object their destruction, because Great Britain, with her naval power, is the one nation which stands between him and world domination, at least that is his conception according to diplomats who have lately left Berlin. To this end he is exploiting all the forces and horrors of modern warfare to secure footholds from which he can launch a direct attack on Great Britain. He has decreed total warfare. He has won the opening round, but there are many rounds still to come, and already the Germans have dissipated a considerable percentage of their strength, whereas there are no losses sustained by the Allies that cannot be repaired, and repaired speedily. They have behind their armies a far greater productive power than Germany can possibly have.

## SUBVERSIVE ACTIVITIES

The Attorney-General of this Province appears to take the viewpoint that the problem of dealing with subversive activities throughout the Dominion is one for the Federal authority. That is probably the case where enemy aliens are concerned, but Mr. Lapointe, the Federal Minister of Justice, has pointed out in Parliament that the procedure in regard to the internment of enemy aliens is not applicable to prosecution of subversive activities which is a provincial responsibility. The question affecting authority on the whole subject of public enemies should be cleared up, for it is apparent now that, because the Dominion regards the Provinces as responsible, and the Provinces put the onus on Ottawa, little or nothing is being done.

Dr. H. A. Bruce (Toronto) asked in Parliament if the Minister of Justice was prepared to take energetic action regarding the internment of aliens. The only reply he received was shouts of "sit down" from the Government benches. The Minister of Justice remained inarticulate. It is pertinent that Dr Bruce should have raised the issue at a time when Great Britain is being combed and public enemies are being interned, including Communists and Fascists of whatever nationality. In Canada the Communist Party has been declared illegal, but nothing is being done to suppress an agency which has been doing all in its power to undermine Canada's war effort. It has concentrated on endeavoring to hamper enlistment in the forces, and, unfortunately, has been assisted in this purpose by the apathy of the Government in securing recruits. As to enemy aliens, they are abroad all over the land, going upon their occasions at pleasure, employed in key industries, and with all their activities unwatched, except in a few instances, and then the watching is purely perfunctory.

There is a Committee of the House of Commons studying the Defence of Canada regulations. The Minister of Justice is referring the question of public enemies to this committee, apparently asking for guidance as to what should be done. The necessary guidance is implicit in the Defence of Canada Act. The Government may do what is considered necessary for the safety of the land, and it has failed to do so in the matter of public enemies. The attitude of the party in power was indicated when Dr. Bruce asked that energetic action should be taken against those engaged in subversive activities. He was met with shouts of "sit down," while the Minister of Justice would give no reply to a question that is agitating the country from one end to the other.

---

Because of the shortage of paper in Great Britain, schools in Leicestershire are using slates for instruction purposes. That, says a newspaper, is proof that "Britain Means Business," because, being a "philoprogenitive race," physical pain is not lightly inflicted on children. It then asks: "In the whole repertory of minor discomforts what is there to compare with the exquisite anguish of writing on a slate? It is hard to know which is more intolerable—the mental apprehension lest the pencil should begin to squeak, or the physical sensation on the edges of the front teeth, when (as is almost inevitable), it actually does so. These twin anguishes were enough to give any sensitive child a permanent distaste for education."

## The Weather

Meteorological Office, Victoria, B.C., at 7.00 p.m., Thursday, May 30, 1940.

SYNOPSIS OF WEATHER CONDITIONS

A moderate disturbance is centred off the Oregon Coast, and pressure continues high to the north of British Columbia. The weather has been moderately warm in this Province, with scattered showers on Vancouver Island and in Southern districts.

It is moderately warm in the Prairie Provinces.

PRECIPITATION AND TEMPERATURES

(Precipitation for twelve hours to 5.00 p.m.; temperatures for twenty-four hours.)

| | Precipitation | Min. | Max. |
|---|---|---|---|
| Victoria | Trace | 53 | 63 |
| Nanaimo | | 51 | 66 |
| Vancouver | Trace | 51 | 64 |
| Kamloops | | 50 | 75 |
| Prince George | | 34 | 74 |
| Estevan Point | Trace | 48 | 56 |
| Prince Rupert | -- | 43 | 75 |
| Langara | -- | 48 | 70 |
| Atlin | -- | 37 | 65 |
| Dawson | -- | 38 | 75 |
| Seattle | -- | 56 | 73 |
| Portland | Trace | 57 | 73 |
| San Francisco | Trace | 56 | 68 |
| Spokane | 03 | 58 | 77 |
| Penticton | -- | 48 | - |
| Vernon | | 49 | - |
| Kelowna | | 57 | 73 |
| Grand Forks | 07 | 46 | 65 |
| Nelson | 20 | 46 | 82 |
| Kaslo | | 44 | |
| Cranbrook | 12 | 41 | 67 |
| Calgary | 09 | 43 | 74 |
| Edmonton | -- | 49 | 67 |
| Swift Current | -- | 49 | 81 |
| Moose Jaw | -- | 53 | |
| Prince Albert | 10 | 51 | 77 |
| Regina | -- | 57 | 82 |
| Winnipeg | -- | 52 | 80 |
| Wednesday— | | | |
| Toronto | -- | 51 | 66 |
| Ottawa | -- | 47 | 73 |
| Saint John | -- | 50 | 70 |
| Halifax | -- | 44 | 71 |

THURSDAY

| | |
|---|---|
| Minimum | 53 |
| Maximum | 63 |
| Average | 58 |
| Minimum on the grass | 52 |

Weather, cloudy; sunshine, May 29, 13 hrs., 36 mins.

5:00 P.M. WEATHER REPORTS

Victoria—Barometer, 29.76; wind, SW., 15 miles; cloudy.

Vancouver—Barometer, 29.77; wind, SE., 5 miles; cloudy.

Kamloops—Barometer, 29.76; wind, SE., 2 miles; cloudy.

Grand Forks—Barometer, 29.85; wind, S., 10 miles; raining.

Prince George—Barometer, 29.78; wind, N., 5 miles; fair.

Prince Rupert—Barometer, 29.78; wind, NW., 5 miles; clear.

Langara—Barometer, 29.85; wind, N., 2 miles; clear.

Estevan Point—Barometer, 29.80; wind, NW., 15 miles; raining.

Tatoosh—Barometer, 29.80; wind, S., 5 miles; fair.

Portland—Barometer, 29.75; wind, SW., 10 miles; raining.

Seattle—Barometer, 29.74; wind, SE., 2 miles; cloudy.

San Francisco—Barometer, 29.95; wind, SW., 15 miles; fair.

## Note and Comment

By SANDHAM GRAVES

Letters to a Great Great Grandson (4).

"Young man, permit me to caution you against the oppressive weight of learning. To be knowledgeable is, indeed, to be desired; but to be weighed down by a sense of importance from the possession of that knowledge is little less than calamitous. Very few people are able to abide for long at a time in the realm of pure thought, where thought stands for reason untrammelled by the individual errors of mankind. I would recite for your benefit the instance of Galileo, who, forced to recant his genuine discovery of the fact that the planet Earth revolved, did recant, but immediately assured himself: "Eppur si muove." Nevertheless, it does move. It would have cost Galileo his life, and future generations a magnificent inheritance, to have insisted at that moment on the evidences of pure thought. That, of course, is an extreme example.

* * *

"In the more common experience of daily life, there are times when to insist upon a fact is only to drive men apart. Many men are not in possession of the same fact, nor, having it, prepared to place it as a brick in precisely the same place in the wall which all men are building in common. I would caution you, therefore, against considering anything unchangeable, on the one hand; and, on the other, against holding too lightly what may for the moment appear to be the ignorance of another. As we now know, one of the highest functions of human beings is to learn to agree. Indeed, it appears a little as if that had become a precedent to life itself. So, if you have learning, be prepared to carry it lightly, and remember that whereas no man is a fool, neither is any man omniscient. The natural courtesies of the situation will dictate that you treat the views of other people with respect, retaining whatever freedom is required for an eppur-si-muove on your own account.

* * *

"As one who studies other people to some small extent, may I add that the situation in which one finds oneself placed in life is seldom without its own compensations. It quickly becomes both a surprise and a delight to study the workings of other peoples' minds. Being, as I trust, an observant young man, you will notice that what people do stands in closest to their hearts; what they say may or may not express their real intentions; and what they think is not often worn on the outside of their sleeves. As all people do, so will be your world for that day; or, more truly, as many different worlds as there happen to be human beings in them. It is only a very poor man, poor in the development of his mind, who believes that all of the known world is out of step but himself; unless, indeed, he be a Galileo, and such men are rare. By and large, however, it is mankind's discontent with this world that produces change; that which some have called progress. Beware of change which does not improve.

* * *

"Young man, I am trying to give you, though inadequately, some reason for regarding with respect that much maligned possession, an open mind. Not, indeed, that you should surrender your honest convictions, nor any one of them; but that you should seek to understand the process whereby other men may hold a different point of view, and be equally honest in so doing. Looking up at Coma Berenices in the sky, I now see a large collection of star-cities, where once I perceived only some very faint stars. There are many Coma Berenices, and also many skies and none more thickly clustered together than in the human mind. On that account be slow to call anything true, and no more ready to describe anything as false. Take what issue you like with men's views, but make the issue the view and not the men.

* * *

"Summing it up: learn at the earliest possible date that knowledge is a perishable as well as a desirable commodity, making no one superior to anyone else, except at his own peril; that the distillation of much knowledge produces painfully few drops of wisdom, favored by some as the essence of life; and that the sum of the world's wisdom at this very moment has not stopped one-third of the world from flaming as a result of a proposition as untenable as that of a stationary planet—that force converts will, that might will make right. In the long run, man's eppur-si-muove will prevail; and man, 'working out the beast,' will approach, more closely to that Eden which has for so many years been awaiting him. So long, young fella, and try to bear up under even the most oppressive weight of learning. Unless you are a Galileo, you will be able to carry all your wisdom in that small vest pocket, right alongside of man's chief absurdity, your watch."

## The Observation Car

By THE EDITORIAL STAFF

### Glancing Over Sport

This game called golf is just about the strangest game I have ever come across. Take Craig Wood, for instance. Two years ago at the age of thirty-six he was all washed up. Well, the other day he goes out and creates a world's record for the seventy-two hole grind in the Metropolitan open tournament with a card of 264, and don't forget this he had twenty-four birdies during that meet and missed several short putts or would have finished with 257 for a par 72 course. Wood is just about the toughest luck golfer on the books. He has come so close so often, yet has never won a major event. In 1933 he tied for the British open crown; in 1934 he tied for the P.G.A.; in 1935 he tied for the Masters' event and in 1939 he tied for the National open diadem and lost out in the play-off, just as he did in the other tournaments . . . I was speaking to an ex-softball pitcher the other day on the street car en route from Foul Bay and he said: "What do you think of the game today? Don't you think that gloves for all positions spoil the game?" I stated that I thought that he was right. When I played the game and did the catching chores we had no mitts and no mask. We were not allowed to use them at that time. Later we were permitted to use a mitt for catching and also for first base, but these days everybody is allowed to have a gloved hand, which turns the game into the "sissy" class. Go back to the old game and you will see better competition, that's my opinion. —J.D.

* * *

### Loses Evidence

A resident of Devonshire Road and his wife hiked into the fastness of Wolf Lake with a tent and frying pan to enjoy nature in the raw while they angled for trout. Within three days they hungered for the bright lights of the city, beefsteak and onions, and the comforts of home. They were quite fed up with trout three times a day, so caught a final string to prove to their frieds that all fish stories were not exaggerated. Upon arriving home they found the usual pile of full milk bottles on the veranda, but soon made preparations to invite the neighbors in for some fresh Kamloops trout. It was then that the head of the family found he had left the string of trout hanging on a bush miles behind at the lake . . . . Bluecoats Dave, Syd, Steve, Maurice and "Black Nick" all possess seagoing arks and often get into powerful arguments over the speed and seaworthiness of their cockle shells. Last Sunday morning they gathered off the Bapco dock for a gruelling half-mile race to the old B. & K. wharf. The roar of their motors sounded like thunder, and the wash from their tubs at a full seven knots or more threatened to tear the Princess Elizabeth from her moorings. It was also rumored that the bow waves caused damage to the pile dolphins under the Johnson Street bridge. "Black Nick" eventually crossed the finishing line first. Knowing him as we do, we suspect that he used a paddle to coax an extra quarter knot out of his seagoing rowboat.—G.B.

## SUNRISE AND SUNSET

MAY

Times of Sunrise and Sunset (Pacific Standard Time), at Victoria, B.C. for the month of May, 1940.

| Date | Sunrise | Sunset | Date | Sunrise | Sunset |
|---|---|---|---|---|---|
| 1 | 4 54 | 19 27 | 17 | 4 30 | 19 49 |
| 2 | 4 52 | 19 29 | 18 | 4 29 | 19 51 |
| 3 | 4 51 | 19 30 | 19 | 4 28 | 19 52 |
| 4 | 4 49 | 19 32 | 20 | 4 27 | 19 53 |
| 5 | 4 47 | 19 33 | 21 | 4 26 | 19 55 |
| 6 | 4 46 | 19 34 | 22 | 4 25 | 19 56 |
| 7 | 4 44 | 19 36 | 23 | 4 23 | 19 57 |
| 8 | 4 43 | 19 37 | 24 | 4 22 | 19 58 |
| 9 | 4 41 | 19 39 | 25 | 4 21 | 19 59 |
| 10 | 4 40 | 19 40 | 26 | 4 20 | 20 00 |
| 11 | 4 38 | 19 42 | 27 | 4 19 | 20 01 |
| 12 | 4 37 | 19 43 | 28 | 4 18 | 20 02 |
| 13 | 4 35 | 19 44 | 29 | 4 18 | 20 04 |
| 14 | 4 34 | 19 46 | 30 | 4 17 | 20 05 |
| 15 | 4 32 | 19 47 | 31 | 4 16 | 20 06 |
| 16 | 4 31 | 19 48 | | | |

Meteorological Office, Gonzales Heights, Victoria, B.C.

## WOMEN AVIATORS

PARIS, May 30 (AP)—One hundred French women aviators will be admitted into the air army for flying in non-battle regions, the Official Journal announced today. They must be between the ages of twenty-one and forty and must have had at least 300 hours of solo flying.

## FIFTY YEARS AGO TODAY

(From The Daily Colonist of May 31, 1890)

Pacific Postal Coming—L. W. Storrer, superintendent of the Pacific Postal Telegraph Company, is planning an extension of the lines of his company in the Northwest. Mr. Storrer submitted a proposition to the Port Townsend Chamber of Commerce on Wednesday night to connect that place with Seattle and Victoria, and it is likely the Port Townsend people will accept his proposition. Mr. Wilson, superintendent of the Canadian Pacific Telegraph Company, went up-Sound a day or two ago to arrange for the repairing of the broken cable across the strait, and this cable will be used by the Postal Company in connecting with this city.

---

Coal on Moresby Island—A deposit of coal is reported to have been found on Moresby Island. The seam can be traced on the surface for over half a mile, and a few samples taken out show that the coal is of good quality. Preparations are to be at once made for a more extensive prospect, as the only work so far has been to knock off some of the surface lumps with a hammer.

---

New Sawmill—D. F. Adams and other gentlemen who, with him, applied to the City Council for a bonus not long ago, have purchased a quantity of sawmill machinery, with powerful boiler and engine, intending to establish a mill on Victoria Arm above Point Ellice bridge.

# OFFICERS FOR 1940 CHOSEN

## J. D. Davidson Is Installed As President of Typographical Union

At a meeting of Victoria Typographical Union No. 201, held recently, the following were installed into office, with W. H. Youhill acting as installing officer:

President, J. D. Davidson; vice-president, J. F. Hough; secretary-treasurer, James Petrie; sergeant-at-arms, E. Borde; reading clerk, J. M. Wright; journal correspondent, W. Richardson; executive committee, W. O. Clunk, H. B. Sargilson, H. S. Walker; auditing committee, L. P. Johnson, E. A. Nichols, J. S. Stewart; sick and relief committee, E. Shaw, J. N. Wardell, and chairmen of chapels, and laws committee, V. J. Baines, J. F. Hough, W. Milligan.

Examining board and apprentice committee, W. O. Clunk, S. V. Jenkins, R. C. Turner; board of election, L. P. Johnson, W. Milligan, A. Y. Stokes; label committee and delegates to Allied Printing Trades Council, W. O. Clunk, N. Robertson, F. H. Webb; delegates to Trades and Labor Council, H. Mann, N. Robertson; sanitation committee, A. H. Anderson, S. V. Jenkins, and delegates to I.T.U. convention, J. F. Hough, J. D. Davidson, alternate, V. J. Baines.

## Letters to the Editor

No letter to the Editor will be inserted except over the proper signature and address of the writer. This rule admits of no exception. No letter should exceed 500 words in length.

### ENDORSES DRIVE

Sir,—The campaign committee of the Salvation Army Red Shield war and home service campaign has received the following interesting letter from Lieutenant-General Sir Percy Lake. Sir Percy is well known not only as a returned soldier, but as an ardent worker on behalf of all returned men.

C. J. MILLEY, Adjutant.

1004 Terrace Avenue, Victoria, B.C., May 18, 1940.

Adjutant C. J. Milley,
The Salvation Army,
P.O. Box 781, Victoria, B.C.

Dear Mr. Milley: I am in receipt of your letter of the 17th instant, for which I thank you.

You ask me to add my modicum of testimony to the vast amount the Army must already have in its records, telling of the valuable work the Army has done for the British soldier in other wars.

From what I have seen during a somewhat lengthy career in the Army, of the zealous and efficient work done by the Salvation Army, both in the Old Country and in many other parts of the British Empire overseas for our men, I have no doubt that the campaign which the Army is about to undertake in British Columbia will be worthy of the occasion. And I have no hesitation in commending its furtherance to my fellow citizens in British Columbia.

Believe me,
Yours sincerely,
PERCY LAKE.

### "TAKE UP OUR QUARREL"

Sir,—At this critical hour it is inspiring and challenging to recall the memorable lines written by a beloved Canadian soldier who gave his life for Canada, Lieut.-Col. John McCrae.

IN FLANDERS FIELDS

In Flanders fields the poppies grow
Between the crosses, row on row,
That mark our place; and in the sky
The larks, still bravely singing, fly,
Scarce heard amid the guns below.

We are the dead: short days ago
We lived, felt dawn, saw sunset glow,
Loved and were loved, and now we lie
In Flanders fields.

Take up our quarrel with the foe!
To you from failing hands we throw
The torch; be yours to hold it high!
If ye break faith with us who die
We shall not sleep, though poppies grow
In Flanders fields.

When this poem was first published in Punch and afterwards quoted by the press throughout the British Empire, some members of the present Parliament were living in the United States, so they may never have seen it. Others are now perhaps too old or too young to remember it . . . . "Take up our quarrel with the foe."

THORNTON PURVIS.

330 Bay Street, Toronto, Ont., May 25, 1940.

### STANDING IN THE GAP

Sir,—And I sought for a man among them, that should make up the hedge, and stand in the gap before me for the land, that I should not destroy it: but I found none." Eze. xxii. 30.

When the King of Belgium surrendered his army to the enemy he left a hideous gap in the ranks, a gap into which the enemy rushed like a pent up stream.

The Lord today is seeking for a man to stand in the gap as He sought in days of old, when the enemies were pouring in upon Israel. Let it not be said today as it was then, "but He found none." What a tragic picture! God was so anxious to save the nation, but He couldn't find one man with faith enough to stand in the gap.

We are far from the scene of battle here, but that doesn't mean that we haven't a great responsibility, a great part to play. We can move the arm that moves the world if we will.

This is no time to allow discouragement and despair to settle down upon us and say, "It's no use, God has forgotten us." But this is a time to turn to God with all our hearts, a time to lift up the hands which hang down and strengthen the feeble knees, a time to pray as we have never prayed before and trust as we have never trusted before.

"I never failed a trusting one
Who placed his hand in mine
And dared to trust Me when life's sun
Far high had ceased to shine.
Then doubt Me not; I will not now
My trembling one, fail thee
In this thine hour of need, if thou
Wilt only trust in Me."

Our brave soldiers are fighting so nobly against such fearful odds. Shall we fail them? Right now "the eyes of the Lord are running to and fro throughout the whole earth to show Himself strong in behalf of them whose heart is perfect toward Him." He is looking for someone to stand in the gap.

Will you be that one?

VERA CONOLLY.

469 Kerr Avenue, Victoria, B.C., May 29, 1940.

### MAKES CONTRIBUTION

LOS ANGELES, May 30 (AP).—The Los Angeles Times said last night it will contribute to the Red Cross European war refugee relief 10 per cent of its gross classified advertising revnue for tomorrow's issue. The Times claims the largest classified lineage of any newspaper in the world. The paper also made a contribution of $1,000 to the Red Cross fund.

## Tides at Victoria

MAY

Time of tides (Pacific Standard time) at Victoria, B.C. for the month of May, 1940.

| Date | Time | H.M. | Ft. | Time | H.M. | Ft. | Time | H.M. | Ft. | Time | H.M. | Ft. |
|---|---|---|---|---|---|---|---|---|---|---|---|---|
| 1 | 7 05 | 5.4 | 10 31 | 5.8 | 18 30 | 4.4 | | | | | | |
| 2 | 0 06 | 7.8 | 7 17 | 4.8 | 11 52 | 5.8 | 17 24 | 4.8 | | | | |
| 3 | 0 18 | 7.8 | 7 35 | 4.4 | 12 11 | 5.8 | 18 16 | 5.4 | | | | |
| 4 | 0 32 | 7.8 | 7 55 | 3.7 | 14 20 | 6.1 | 18 58 | 5.8 | | | | |
| 5 | 0 48 | 8.0 | 8 18 | 2.1 | 15 20 | 6.4 | 19 24 | 6.0 | | | | |
| 6 | 1 06 | 8.1 | 8 45 | 2.5 | 18 25 | 6.6 | 20 03 | 6.4 | | | | |
| 7 | 1 25 | 8.2 | 9 15 | 2.0 | 17 14 | 6.8 | 20 39 | 6.6 | | | | |
| 8 | 1 44 | 8.4 | 9 50 | 1.6 | 18 26 | 7.0 | 20 56 | 6.8 | | | | |
| 9 | 2 04 | 8.4 | 10 24 | 1.4 | 19 33 | 7.2 | 21 27 | 7.1 | | | | |
| 10 | 2 25 | 8.4 | 11 05 | 1.3 | 20 34 | 7.4 | 22 18 | 7.3 | | | | |
| 11 | 2 50 | 8.2 | 11 49 | 1.4 | 21 10 | 7.5 | 23 33 | 7.4 | | | | |
| 12 | 3 21 | 8.0 | 12 22 | 1.6 | 21 44 | 7.6 | | | | | | |
| 13 | 0 58 | 7.3 | 4 01 | 7.4 | 13 19 | 1.8 | 22 06 | 7.7 | | | | |
| 14 | 2 28 | 6.8 | 4 58 | 7.0 | 14 06 | 2.0 | 22 38 | 7.8 | | | | |
| 15 | 4 06 | 6.2 | 7 01 | 6.4 | 14 58 | 2.4 | 22 46 | 7.8 | | | | |
| 16 | 5 12 | 5.7 | 8 47 | 6.0 | 15 48 | 4.1 | 23 09 | 8.1 | | | | |
| 17 | 6 06 | 5.3 | 11 39 | 6.0 | 16 48 | 4.9 | 23 21 | 8.4 | | | | |
| 18 | 6 48 | 5.2 | 12 18 | 6.3 | 17 49 | 5.5 | 23 38 | 8.8 | | | | |
| 19 | 7 29 | 5.2 | 14 49 | 6.7 | 18 49 | 6.2 | | | | | | |
| 20 | 0 28 | 8.8 | 8 10 | 1.4 | 18 15 | 7.1 | 18 40 | 8.6 | | | | |
| 21 | 0 55 | 8.6 | 8 51 | 0.8 | 17.8 | 7.4 | 20 29 | 7.8 | | | | |
| 22 | 1 25 | 8.4 | 9 22 | 0.5 | 18 20 | 7.5 | 21 30 | 7.3 | | | | |
| 23 | 1 55 | 8.0 | 10 15 | 0.6 | 19 14 | 7.5 | 22 18 | 7.4 | | | | |
| 24 | 2 24 | 8.0 | 10 59 | 0.8 | 20 21 | 8.0 | 22 27 | 7.4 | | | | |
| 25 | 2 51 | 8.0 | 11 40 | 1.4 | 20 45 | 8.0 | | | | | | |
| 26 | 0 50 | 7.3 | 3 10 | 7.4 | 12 24 | 2.0 | 21 21 | 8.0 | | | | |
| 27 | | | | | 12 06 | 2.8 | 21 50 | 8.0 | | | | |
| 28 | | | | | 13 41 | 3.4 | 22 14 | 8.0 | | | | |
| 29 | | | | | 14 19 | 4.1 | 22 34 | 8.0 | | | | |
| 30 | 0 35 | 4.8 | 10 18 | 5.1 | 14 45 | 4.8 | 22 55 | 8.0 | | | | |
| 31 | 0 50 | 4.3 | | | | | 23 16 | 8.1 | | | | |

The time used is Pacific Standard for the 120th Meridian west. It is counted from 0 to 24 hours, from midnight to midnight. The figures for height serve to distinguish high water from low water. Where blanks occur in the table, the tide rises or falls continuously during two successive tidal periods without turning.

To find the depth of water on the sill at the Esquimalt Drydock at any tide, add 29 feet to the height of high water as above given.


Quality You'll Enjoy

"SALADA" TEA

BOYS' COWBOY SUITS

Of suede leatherette with fancy chaps and bolero jacket; lace-up waist and belt; fancy two-tone colors. Regular $1.95. Sale bargain 1.49

"THE WAREHOUSE"

1120 Douglas St. "Where Value Got Its Name" 1110 Government St.

* 1 measure HIRAM WALKER'S LONDON DRY GIN—1 teaspoonful sugar. Juice of ½ lemon . . . Shake in ice, strain into glass, add two ice cubes and fill with soda.

THE SECRET:

A Tom Collins is no better than the gin you mix it with. Hiram Walker's London Dry Gin has "harmonized flavor" that combines all other ingredients into a perfectly balanced cocktail or tall drink.

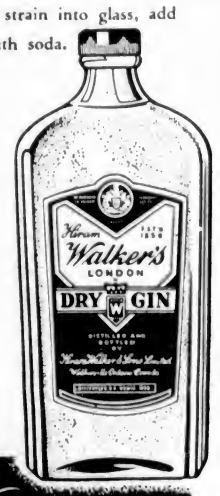


★

PRODUCT OF HIRAM WALKER & SONS CANADA

Hiram Walker's LONDON DRY ★ Gin ★

This advertisement is not published or displayed by the Liquor Control Board or by the Government of British Columbia.

SALE OF COATS

DRESSY COATS! TAILORED COATS! SWAGGERS!

Values to $16.90

$6.95 $8.95 $12.90

Dick's Dress Shoppe

1324 DOUGLAS ST. PHONE E 7552

# British Press Hails Flanders Exploit as Greatest in History

### London Chronicle Writer Says Defeat Turned Into "Great Achievement"—Times Maintains Real Struggle Is for Domination of Sea

LONDON, May 31 (?).—Commentators and editorial writers in the London press today hailed the British Expeditionary Force's withdrawal from Dunkerque as one of the most glorious operations in military history. The Chronicle's military writer said that the troops converted a great defeat into a great achievement.

This writer said: "No military expert would have dared prophesy a few days ago that so many men would be saved after so many of their lines of communication had been cut."

The Express said "no country has the right to ask for such heroism as our fighting men have freely given. The B.E.F. carried out the greatest rearguard action ever fought in history."

The paper's cartoon showed a veteran of Mons, now an air raid warden, reading a paper with headlines "Tens of thousands safely home already" and commenting: "And we thought we were pretty tough."

**AIR OR SEA POWER**

The Times printed a letter from Sir Archibald Hurd, naval authority, saying sea power had held off every tyrant in the past and it was yet to be proved that air power can affect the final issue of this war.

The Times' editorial said the real struggle is for domination of the sea, and the magnitude of the enemy's effort shows he is under no illusions that Allied sea power is the chief obstacle to his ambition of world domination.

"Sea power, with its citadel defended by the navy itself, by superb squadrons of the Royal Air Force, by a network of well-designed, well-manned ground defences and—not the least important—supported by firm civilian determination, will not be shaken, and so long as it is maintained, Britain and France must prevail in the end," said The Times.

**TROUBLE IN STORE**

At a concert an old man was given the job of collecting tickets at the door. After a time he sought out the secretary.

"I think there is going to be trouble for you," he whispered mysteriously.

"Why, what's the matter?"

"Bigamy, no less," was the ticket-collector's awed reply. "I've let in two women who said they were the secretary's wife, and now there's a third wanting to come in."

# GLASS CONCERN CHANGES HANDS

### Dominion-Wide Company Takes Over Part of Mellor Brothers' Business

GEORGE MELLOR

The glass business of Mellor Brothers, Limited, 819 Broughton Street, oldest paint and glass dealers on the Pacific Coast, has been taken over by Hobbs Glass, Limited, of Canada, it was announced here yesterday by George Mellor, managing director.

Hobbs Glass, Limited, is a Dominion-wide concern, with headquarters at London, Ontario, and has had a branch in Vancouver for the past seventeen years. They have taken over the existing glass premises of Mellor Brothers at 825 Broughton Street, and will operate a Victoria branch there.

A modern mirror and glass showroom will be established, and the company will specialize in modern store front construction. All the present glass services of Mellor Brothers will also be continued by the company's branch here.

The transfer is the result of a visit to Victoria of C. F. Wood, president of the Hobbs company, two months ago, when he was impressed with the business possibilities of this city. Company officials from London and Vancouver completed arrangements with Mr. Mellor yesterday at a conference here, and alterations to the premises are already under way.

**TO FUNCTION IMMEDIATELY**

The new branch will function immediately and it is expected that the showrooms will be ready in about ten days. The local manager will be Ernest L. Keyes, from Vancouver, who has been in the glass business for twenty years.

Hobbs company officials said yesterday that Victoria was a good place for the company to locate, and were optimistic about future prospects here.

Mellor Brothers will continue their old-established painting and decorating business from the same address. The firm was started by J. W. Mellor in 1887, and George Mellor came to Victoria three years later, having now completed fifty years as a paint and glass dealer in this city.

## *DRAINAGE CASE IS PUT OFF FOR WEEK*

A case involving Victoria-Saanich border drainage complaints came before Magistrate Hall in the city police court yesterday morning and was remanded until next Wednesday.

Patrick J. Sinnott, representing a farmer against whom the complaint is leveled, argued there was a question as to jurisdiction, and entered a plea of not guilty. Claude L. Harrison agreed that the defendant lived just outside city limits on Tolmie Avenue.

Specifically, the charge read: "did violate a direction of the local board of health to wit, a direction that a nuisance, by permitting the discharge of animal refuse by drainage into a lot on Tolmie Avenue, be abated within seven days by refusing or neglecting to do so."

## *Obituary*

BANNING—There passed away suddenly on Thursday morning, at the family residence, Harrop Road, Saanich, Norman Edward Banning, at the age of seventy-three years. Mr. Banning was born at Gloucestershire, England, and moved to this city thirty years ago from Toronto. He is survived by his wife, Alice; three daughters, Mrs. H. Wilkinson and Mrs. J. Gillespie, in this city, Mrs. A. E. Parker, Rocky Point; two sons, Norman C., Cadboro Bay, and Raymond, at home; also one brother in England. Funeral services will be conducted Saturday afternoon at 2 o'clock from the S. J. Curry & Son Funeral Home. Rev. F. Comley will officiate and interment will take place in the family plot at Colwood Burial Park.

ATKINSON—The funeral of Mrs. Violet Atkinson took place yesterday afternoon in the Thomson Funeral Chapel, Rev. Canon Chadwick conducting the service in the presence of many friends. Mrs. Atkinson was a native daughter of Victoria. A profusion of beautiful floral tributes were received. The hymn sung by the congregation was "Peace, Perfect Peace." Interment was made in the family plot in Ross Bay Cemetery. The following were pallbearers: H. Birch, W. Birch, H. Cummins, A. Hogan, A. S. Bird and B. Armour.

MALTRAVERS — The funeral of Mrs. Mary Ann Maltravers will be held Saturday afternoon at 2 o'clock from Hayward's B.C. Funeral Chapel, Rev. J. R. Fife officiating, and interment will be made in the family plot in Ross Bay Cemetery.

BLAKE—The funeral of George Blake will be held from Hayward's B.C. Funeral Chapel on Saturday at 3:45 p.m., Rev. J. R. Fife conducting the service, and interment will be made in the family plot in Ross Bay Cemetery.

JAY—The funeral services for Magistrate George Jay will take place this afternoon, leaving Hayward's B.C. Funeral Chapel at 1:45 p.m., proceeding to St. John's Church, where Rev. Canon Chadwick will officiate at 2 o'clock. Cremation at Royal Oak will follow.

HALLSOR—There was a large attendance at the funeral of Ellis Hallsor held yesterday afternoon from Hayward's B.C. Funeral Chapel. Rev. T. G. Griffiths conducted the service and the hymns "Nearer, My God to Thee," and "Abide With Me," were sung. A wealth of beautiful floral tributes was received. The casket was draped with the Union Jack. The following were pallbearers: R. G. Phillips, E. Lloyd, W. H. Lloyd, E. A. Lloyd, S. A. Norman and W. Poole. The remains were laid at rest in the soldier's row in Royal Oak Burial Park.

GUBBERUD—Funeral service for Miss Mona Gubberud will be held at Sands Mortuary on Saturday afternoon at 3:30 o'clock. Rev. Theo A. Jansen will officiate. Interment will be at Colwood Burial Park.

CORBETT—Funeral services were held on Thursday afternoon in McCall Bros.' Funeral Chapel for Eleanor Wood Corbett. Archdeacon F. C. Cornish conducted the service and interment was made in Colwood Burial Park, with the following as pallbearers: J. Terry, W. Heaton, J. Muirhead and J. R. Terry, Sr.

**CHURCH CHANGES NAME**

EDMONTON, May 30 (CP)—The congregation of First German Baptist Church in a business meeting here last night changed its name to Central Baptist Church.

# IS RE-ELECTED COUNCIL HEAD

### P. E. George Named President of Victoria and District P.-T. Federation

P. E. GEORGE

P. E. George, chairman of the Victoria School Board, was re-elected president of the Victoria and District Parent-Teacher Council for a second term at the annual meeting held last night in the City Hall. Mrs. George Ingledew was chosen vice-president.

Other officers and executive members elected were Hugh Farquhar, secretary; R. W. Tipper, treasurer; and Mrs. M. W. Dawson, Mrs. G. W. Pottinger and L. A. Gordon. Mrs. H. A. Beckwith was named publicity chairman, and Mrs. E. G. Day, literature convener.

Twenty-six delegates, representing sixteen affiliated associations, attended the meeting. Joseph Ross, in his secretary's report, pointed out that just one year ago there were only four Parent-Teacher Associations affiliated with the council.

**LITERATURE PURGE**

Two committees were formed to work with the provincial federation: one to devise ways and means of curtailing the sale of salacious literature, and the other to prevent vandalism at Hallowe'en. Mrs. H. A. Beckwith, Mrs. H. J. Cunningham, Mrs. Percy Macmillan and Mrs. T. M. Ross comprise the former committee, while T. Smith, L. A. Gordon and Mrs. E. G. Day form the latter.

In a communication from Mrs. A. Lemming, Duncan, provincial president, the meeting was informed that an executive meeting would be held in Vancouver on June 8, when plans for next season's work will be made. Mrs. E. G. Day, sixth vice-president of the provincial group, will represent the Victoria council.

**LETTER OF CONDOLENCE**

A letter of condolence was ordered sent to the family of George Jay, who had served as chairman of the city school board for twenty-five years.

In his report, Mr. George expressed his thanks to the officers and presidents of the associations represented in the council, and solicited a continuance of their co-operation. The satisfactory treasurer's report was given by Mrs. George Anstey.

Next season council meetings will be held in various schools throughout the district. Letters of thanks were ordered sent to the city school board for the use of its premises for meetings, the press and the retiring officers.

# WILL SURFACE BORDER LINKS

### Dominion to Contribute Towards Tourist Highways Within Province

While British Columbia may or may not succeed in its aplication for $1,000,000 grant at Ottawa towards a $2,000,000 programme of special road construction this year, the Dominion has already agreed to share in the reconstruction by surfacing of boundary links between the international border and Vancouver along the King George VI Highway, Hon. C. S. Leary announced yesterday.

The Minister of Public Works said he had received a telegram from Premier Pattullo, at Ottawa, stating that the Dominion would contribute to this part of the suggested programme.

**TO START WORK**

Plans for actual surfacing were being prepared by the Provincial department yesterday, and the work will get under way shortly, Captain Leary said. The project will require about a month to complete.

Returned from a recent tour of Vancouver Island roads, the Minister of Public Works said if funds were available the department would widen the Cameron Lake section of the Alberni road this season, at the bluff on the lower side of the lake. It was hoped also to improve lateral roads on the Island in the vicinity of Cobble Hill and elsewhere, the minister intimated.


PHONE SANITONE CLEANER G 8166

HOW MUCH?

Not how much will it cost, but how much can we do to restore original beauty and style. You'll never know till you try

New Method

SPECIAL
SMALL SPRING SALMON —Whole or half fish. Per lb. 15¢
STUART'S MEAT MARKET
1402 DOUGLAS G 7138

RELIEVE SUFFERING QUICKLY WITH
KELLOGG'S ASTHMA RELIEF

Whether your yarn is THIS

--or THIS

YOU'LL ENJOY THIS NEW BREAD

Modern life with its ever-increasing tempo makes new demands on vitality and energy and, whether for work or play, everyone is faced with the paramount necessity of keeping physically fit.

In creating this new ALL-BUTTER Bread we included those ingredients which would provide the utmost in nutrition and flavor. To flour milled from the highest grade of Western Canadian wheat—we added pure, fresh, dairy butter for richness—malted milk for flavorful goodness—honey for just a hint of sweetness. Bread is not a mere accompaniment to a meal—it is a source of vital sustenance, too important to be lightly regarded.

In McGavin's new ALL-BUTTER Bread you get the two prime requisites of this staple food—nutrition and flavor. Use ALL-BUTTER Bread every day. You'll enjoy it plain or toasted. Your grocer has it.

McGAVIN'S
NEW ALL-BUTTER BREAD
WITH MALTED MILK AND HONEY

CREATED BY McGAVIN'S GOOD BREAD

insist on
PILSENER
Lager Beer

TWO FIRST PRIZES AT LONDON (incl.) 1936 ATTEST THE Empire's Best
VANCOUVER BREWERIES LTD.

P.L.180

This advertisement is not published or displayed by the Liquor Control Board or by the Government of British Columbia.

INDIANAPOLIS RACE Again WON ON
Firestone
FOR THE
21ST CONSECUTIVE YEAR

SAFETY-PROVED ON THE SPEEDWAY FOR YOUR PROTECTION ON THE HIGHWAY

Never before in history have tires been put to such a torturous test as at the Indianapolis Speedway. And never before has any tire so firmly established itself as a Champion in construction and performance as well as in name. For into these gruelling 500 miles, over a rough, hot, brick track, are packed all the strains and wear of 50,000 miles of ordinary driving. Tires have to withstand quarter-ton blows, not only once but *hundreds of times* per minute!

Here is dramatic proof of the extra strength which the amazing new Safety-Lock cord body provides in Firestone tires—of the extra protection against blowouts assured by the new and advanced Firestone Gum-Dipping process—of the extra mileage resulting from the tougher, wear-resisting, new rubber compounds in the sensational new Gear Grip tread.

No longer can there be any question of which tire is *safest*. One tire—*and only one*—has these exclusive safety features—*Firestone*—the tire that has been on the winning cars at Indianapolis *for 21 consecutive years!* Have the nearest Firestone Dealer put Firestone Champion tires on your car now. Specify Firestone when buying your new car.

When Life Depends on Safety—it's Always.. Firestone

WE GLADLY GIVE YOU CREDIT
Jameson Motors, Ltd.
740 BROUGHTON STREET
PAY AS YOU ARE PAID

612-16 Fort St. **KIRKHAM'S** PHONES Groceries - G 8131 Meats - - G 8135 Fruit - - - E 8081

Daily Delivery Reliable Foods

Fair Prices — Honest Weights and Descriptions

Esquimalt, View Royal, Colquitz, Royal Oak, Cedar Hill and Inside Points.

PRICES GOOD FRIDAY AND SATURDAY

SAANICH SPRING LAMB
Shoulders, lb. 25c
Loaf, lb. 38c
Chops, lb. 28c to 40c
Boneless Leg Veal Roast, lb. 30c
Boneless Shoulder Veal Roast, lb. 22c
Breast Veal, lb. 8c and 10c
Leg Pork Roast, lb. 20c
Loin Pork Roast, lb. 18c
Shoulders, Pork Roast, lb. 15c
Boneless Pot Roasts Beef, lb. 18c
Boneless Oven Roasts Beef, lb. 22c
Boneless Rib Roasts Beef, lb. 25c
Boiling Beef, lb. 8c, 10c and 12c
Oven Pot Roasts, lb. 15c
Large Porterhouse Roasts, lb. 32c
New York Boneless Steaks, lb. 35c
Club Steaks, lb. 25c
Rump Roasts, lb. 22c and 25c
Frying Chickens, from 45c ea.
Roasting Chicken, lb. 29c to 32c
Young Local Fowl, lb. 23c
Young Local Heavy Fowl, lb. 28c
Boiled Ham, lb. 48c
Baked Ham, lb. 50c
Headcheese, each 10c
Pressed Corned Beef, mild, lb. 28c
Reception Mayonnaise, lb. 25c
Squirrel Peanut Butter, lb. 11c
carton 12c
Brookfield and Fraser Valley First-Grade Butter 3 lbs. 82c
Reception, First-grade Butter 3 lbs. 85c

Reception Sliced Bacon, lb. 29c
Reception Sliced Ham, lb. 42c
Side Bacon, in the piece, lb. 25c
Mild Canadian Cheese, lb. 22c
Medium Canadian Cheese, lb. 27c
Mature Canadian Cheese, lb. 35c
Grade A Large Eggs, dozen 26c
Grade A Medium Eggs, dozen 23c
Grade A Pullet Eggs, dozen 20c
Fresh-Picked Saanich Strawberries Now at Their Best
Market price when this goes to press is only 3 boxes 38c
Nice Juicy Oranges, dozen 30c
Nice Juicy Large Oranges, dozen 38c
Local Potatoes 5 lbs. 25c
New Potatoes 6 lbs. 25c
Yellow Newtown Table Apples 4 lbs. 25c
Australian Table Pears 6 for 25c
New Season's Dates 3 lbs. 25c
New Season's Pitted Dates 2 lbs. 27c
Fresh Local Asparagus Daily
Carrots 2 bunches 9c
Sandras Flour, 48 lbs. 1.59
Special Cake Flour 4 lbs. 25c
Pineapple, sliced, crushed, cubes 2 tins 23c
Maple Leaf Pears, tin 10c
Country Club, large tins, Tomatoes 2 for 28c
Lynn Valley Peas 3 for 29c
Blue Ribbon Baking Powder 28c
Potted Meats, large assortment 4 for 25c
Soap Flakes, pkt. 15c
Carbolite Hand Soap 6 for 23c



Reliable Jewelers sell BRIDAL WREATH Diamond Rings

Get the 4 POINT GUARANTEE of PERFECT DIAMONDS
1. COLORING
2. CUTTING
3. BRILLIANCE
4. QUALITY



F. W. FRANCIS
JEWELER
1210 DOUGLAS STREET



LITTLE & TAYLOR
Jewelers
1209 DOUGLAS ST. (Scollard Building) G 5812



BRIDAL WREATH sets sold HERE!
ROSE'S
JEWELERS - OPTICIANS
1317 Douglas Street



J. M. WHITNEY
DIAMOND MERCHANT
JEWELER & SILVERSMITH
YATES STREET AT BROAD


### JERUSALEM BLACKOUT

JERUSALEM, May 30 (CP).—The first blackout in the history of the ancient city of Jerusalem was ordered today for next Monday. Authorities are not taking any risks regarding the inviolability of the Holy City in the matter of air raids

### GETS POSITION

OTTAWA, May 30 (CP).—W. F. Drysdale, vice-president of the Montreal Locomotive Works since 1932, has been appointed director of munitions of the Department of Munitions and Supply. He will serve without remuneration.

### WARM UP

"Isn't there anything I can do to stop you from giving me the cold shoulder?"

"Sure, drape a sable wrap over it."

# SWAN SONG FOR SCOTTISH BAND

## Banquet Marks Official Discharge of 1st Battalion Military Band

The swan song of the military band of the First Battalion, Canadian Scottish Regiment, was heard last night. Under orders from Ottawa, the band has been discharged as from April 1, and there was a touch of irony in the fact that when the bandsmen came together for the the last time last night, it was about the time of the band's coming of age.

A mixture of regret at the disbanding of an organization that has had twenty-one years of happy associations, and of optimism that before long it might be possible to reorganize the band on a different basis, was the keynote of a final banquet held in Spencer's dining-room last night. There was no necessity for a formal resolution to decide the members of the band to "stick together" in the hope that such a course might be made possible.

Past and present members of the band and commanding officers of the battalion and the regiment were among the head-table guests, who included Colonel J. R. Kingham, Colonel H. M. Urquhart, Lieut.-Col. F. Brooke Stephenson, David Rife, James Watson, Leo Grogan, Walter Luney and Henry Ball. Lieutenant J. M. Miller, bandmaster, was chairman, and the programme was arranged by C. R. D. Ferris, with Leslie Clarke as treasurer.

### NO BANDS TODAY

It had come as a shock to the band, the chairman said, when an order was received from Ottawa that all members of the regiment not mobilized with it were automatically discharged, which, in effect, wrote "finis" to the band's activities.

"Unfortunately, they don't want bands today as they did in the last war, though I believe it is a mistake not to have one band in each city," Mr. Miller said. He expressed thanks to the commanding officers for their many courtesies, and to the bandsmen for their loyal support.

A hope that the band would speedily be reorganized was voiced by Colonel Urquhart, in proposing a toast to the regiment. He declared himself in disagreement with the trend of military thought that bands today were of no consequence, and suggested to the authorities that they should remember that on all occasions military bands had a distinctly inspiring influence on the troops. Colonel Urquhart congratulated the band on its fine history, and the bandsmen on the spirit of comradeship that had marked all their associations.

### RECORD UNEXCELLED

Colonel Kingham, replying to the toast, declared that the thing of which the regiment was most proud was its affiliation with the Royal Scots, but in its own Great War record, the Canadian Scottish Regiment was unexcelled. He spoke of the appointment of Colonel D. R. Sargent to command the 6th Infantry Brigade in the Second Division as a great compliment to the regiment.

A toast to the fighting forces was proposed by Lieut.-Col. Stephenson, and replied to by Mr. Grogan.

The entertainment programme comprised community singing, led by Charles Hunt; baritone solos by Thomas Crabbe, a former bandsman; "quiz" programme, with F. W. Francis and William Davidson as judges, and motion pictures in color of the "Princess Pats," screened by Mr. Ferris.

# FIGHTER PILOT HAS GOOD DAY

## Bags Four Enemy Craft, Parachutes to Sea, and Is Rescued

LONDON, May 30 (CP).—A fighter pilot of a Royal Air Force squadron reported on his day's work yesterday—"Shot down three Nazi fighters and a dive bomber, jumped by parachute from my crippled Hurricane, swam until picked up by a paddle steamer and was landed at Margate."

The Air Ministry made public his report:

"I was in a formation of nine aircraft patroling Dunkerque. Toward the end of our patrol we sighted about nine Messerschmitt 109 fighters. A dog fight ensued.

"A Messerschmitt 109 started climbing away from me. I opened fire at 100 yards and the second burst set him on fire. I then turned right and attacked another Messerschmitt 109, firing one burst from astern. His port wing folded up.

"A Junkers 88 flew across my path and after an attack his starboard engine emitted black smoke and he half-rolled into the sea.

"I was then hit underneath by cannon shell. As I did a complete turn to the right I saw a Messerschmitt 110 flying past. I made a beam attack on him. His starboard engine smoked and he turned on his back and fell into the sea.

### HEADS FOR HOME

"I then turned to the right and saw a large number of enemy aircraft, so I turned sharply to the left and saw at least eighty enemy aircraft proceeding in the direction of Dover. A number of them immediately turned on me so I headed for home, twisting and turning to avoid attack.

"Whichever way I turned I ran into fire. My Hurricane was hit a number of times. Two shells smashed the instrument panel and three more struck underneath. The engine stopped and flames appeared over the wing roots.

"I was at 400 feet and tried to get out but could not, so I pulled the stick back from a crouching position on the seat.

"As the Hurricane stalled I got over the port side and took a header. I was being fired at so I delayed pulling the ripcord as long as possible. I left the fighter at 800 feet. My parachute worked perfectly. My lifejacket held me up well with one deep breath in it.

"I was picked up by a paddle steamer and landed at Margate."

### ONE-SIDED

"Was there any evasion on his part when you asked him for the money?" inquired the manager.

"None at all, sir," replied the collector. "The evasion was all on my side. He tried to kick me out."

## Announcements

**Superfluous hair, moles** and other facial disfigurements removed by Electrolysis Pomeroy method, platinum needles. Miss Hanman, who is a recognized specialist in this work, recommended by the medical profession, having had more than twenty-five years' practical experience, assures her patients that they will receive her personal and individual attention while undergoing treatment. Telephone G 7642, 503 Scollard Building.

**Women's Canadian Club** annual meeting, Empress Hotel, Tuesday, June 4, 2.30 p.m. Special programme of a dramatic recital by Mr. Allan Wilkie, C.B.E., and Miss Fredeswyde Hunter-Watts in scenes from Shakespeare and Sheridan.

**Colored Movies** — Scandinavian countries — Holland, Belgium — courtesy H. J. Pendray, Friday, May 31, 8 p.m., Chamber of Commerce. Sir Mathew Baillie Begbie I.O.D.E. war work, 25c. E 9670—G 2329.

**Wedding Stationary** — Invitations, Announcements, At Home and Reception Cards, etc. For correct styles and quality materials see The Colonist Printing Department.

**The Haverstock Franklin Group** will present an amusing three-act play, "Marrying Anne," First Baptist Church, Sunday schoolroom, Friday, May 31, 8.15 p.m.

**Catherine Craig, L.R.S.M.**, presents "pupils recital," also comedy "Rumours Wanted." Tonight, 8 p.m., Victoria Truth Centre.

**Dr. Frank H. Moore, Dentistry**, Suite 623 Scollard Building, 1207 Douglas Street, Victoria, B.C. Phone Empire 3141.

**International Baseball.** Bellingham vs. Victoria, Saturday, 2.15 and 8:00.

**The Old Charming Inn**, formerly Oak Bay Hotel. Comfortable rooms; excellent meals. G 0267.

**Adye's Pure Pork Sausage**, 25c per pound, every Saturday at Dominion Meat Market, 1617 Douglas Street.

**Free**—Colonist Song Sheets, Advertising Department.

# City and District

**Directors to Meet**—A meeting of the board of directors of the Chamber of Commerce will be held on Monday, at 4 p.m.

**Wires Off**—Police were informed early yesterday morning that all ignition wires had been torn off a car parked on Courtney Street, between Douglas and Gordon Streets.

**To Attend Funeral**—Members of the Arion Club are asked to meet at St. John's Church at 1.45 p.m. today to attend the funeral of George Jay.

**Breaks Globes**—An R.C.A.F. truck driven by R. E. Izguilden struck an electric light standard and broke the globes outside the Belmont Building on Government Street at 9 o'clock yesterday morning.

**Two Delegates**—Aldermen T. W. Hawkins and W. Lloyd Morgan have been named delegates to the Portland Rose Festival by Mayor McGavin. The event will be held from June 6 to 8.

**Bicycle Damaged** — Darcy James, nine, 414 Powell Street, informed police yesterday afternoon that an automobile ran over his bicycle on Menzies Street and caused considerable damage.

**Purse Stolen**—Miss Jean Mayhew, 3125 Beach Drive, informed police yesterday morning that a purse containing $5.15 and personal effects had been stolen from her automobile on View Street.

**Traps Pheasants**—An unidentified man is reported to be in the habit of attempting to trap pheasants at the foot of Douglas Street early in the morning, police were informed yesterday.

**Two Fined** — A motorist who pleaded guilty in the city police court to a charge of exceeding the speed limit along Douglas Street was fined $10 yesterday. Another motorist was fined $2.50 for parking over the hour limit.

**Present Plea**—Ten property owners on Lang Street, late Carlin Street, and four on McNair Street, presented a petition at the City Hall yesterday asking the council to take steps to prevent the transfer of a piece of property on Lang Street to an East Indian.

**Boy Caught**—A boy, aged twelve, who fired an air gun pellet through the window of a house at 1157 Johnson Street yesterday afternoon was apprehended by Constable Perls Atkinson, juvenile officer. The pellet narrowly missed a woman in the house.

**Real Estate Board** — A luncheon meeting of the Real Estate Board of Victoria will be held today at 12:30 p.m. in Spencer's private dining-room. The agenda includes rentals, particularly in reference to the Trades and Labor Council's protest against "wartime profiteering in rents."

**Seek Directors**—In a letter to the City Council, the board of directors of the Royal Jubilee Hospital asked that city representatives be appointed. The present city representatives are Judge H. H. Shandley, Alderman John A. Worthington, Charles S. Henley, W. H. Johnston and H. G. S. Heisterman.

**Gun Practice**—The Department of National Defence headquarters, at M.D. No. 11, Victoria, announced last night that gun practice will be fired at the Victoria and Esquimalt fortress on the following dates: June 2, at 10:00 a.m.; June 3, at 10:00 a.m. and 2:00 p.m.; June 4, at 10:00 a.m., and June 5, at 10:00 a.m.

**Loan Exhibition** — Works of the late Charles John Collings, noted British Columbia water colorist, will be featured in a loan exhibition at the Vancouver Art Gallery now being arranged. Local owners of Collings' paintings who would be willing to lend these for exhibition are asked to notify A. S. Grigsby at The Art Gallery.

**Dress Rehearsal** — The Victoria Girls' Drill Team will leave here for the Portland Rose Festival next Wednesday, the sum of $150 having been provided towards expenses by the City Council. Mayor Andrew McGavin, Mrs. McGavin, aldermen and their wives have been invited to attend a dress rehearsal in the Chamber of Commerce auditorium at 8:30 o'clock Monday night.

**No Spectacles**—For failing to wear his eyeglasses while driving on a restricted licence, the second driver in the space of a short time, was fined $10 in the Saanich police court yesterday afternoon. Five motorists were fined $5 each for failing to observe stop signs, one was fined $5 for failing to have a driver's licence, while another was assessed $10 for not having highway licence plates.

**Makes Progress**—E. Murton, 2945 Admirals Road, is reported to be making favorable progress at St. Joseph's Hospital. He sustained injuries on Wednesday morning when he fell while cleaning windows at the Odd Fellows' Hall on Douglas Street. Mr. Murton stated that he was not wearing a safety belt at the time because the building was not equipped with attachments on which to fasten it.

**Logger Is Killed**—A. Swanson, a Vancouver logger at work at McIntyre's camp at Alert Bay, suffered fatal injuries in an accident in the woods on Wednesday afternoon, and succumbed shortly afterwards, it was reported yesterday by the Island Division of the Provincial Police. Details of the accident were not available. His widow, living at 1115 Pender Street West, Vancouver, has been notified by the police.

**Ottawa Discussions**—Premier Pattullo and Hon. John Hart met Hon. Norman Rogers at Ottawa on Wednesday for a discussion of war problems and British Columbia's war effort, it was announced in the Legislative Buildings yesterday by Acting Premier Gray. Mr. Gray said also that Dr. George F. Davidson, director of social welfare for the Province, would attend a conference to open at Ottawa on Monday to consider Canada's stand with reference to refugee children from war zones in Europe. The lull in provincial affairs continued here, with most of the Cabinet away.

# LEGION BRANCH HOLDS SMOKER

## Prizes Awarded Bowling and Billiard Teams—Fragments Give Show

Well over one hundred members of the Canadian Legion attended the smoker at Britannia Legion Branch hall last night, on the occasion of the presentation of bowling and billiard team prizes to the Legion teams.

An outstanding bill of entertainment was presented by members of the "Britannia Fragments," in the form of a variety show that was comparable to that of the most finished professional style. Vociferously received by the large audience, the show was directed by D. Shrimpton and produced under the direction of A. Adams, of the Legion.

Carpet bowling, a major sport of the legion, was under the supervision of a committee consisting of D. Swan, chairman, and P. Walker, W. Grimes, W. Young, W. Mertton, D. Croston, C. Hutton, and A. Hampton. The success of this committee has been outstanding, as witnessed by the high place the Legion teams have taken in the city league championships.

### WIN CHALLENGE CUP

Winners of the C. F. Davie Challenge Cup, played for at Duncan last Easter, and emblematic of the Vancouver Island championship, were in the form of a composite team from Britannia Legion, including D. Croston, skip, and W. Grimes, J. Green and R. Baldwin. Special gifts were awarded these players.

The Hislop Challenge Cup, a city league trophy, was won by the Britannia Horseshoes team, including W. Grimes, skip, J. Keating, R. Baldwin, R. Clarke, F. Grimes, and W. Roper.

The Britannia Tigers also distinguished themselves by earning the award of the Cassidy Cup, in the city league, with a team composed of C. Hutton, skip, and D. Swan, L. Wheeldon, F. Holmes, W. Clare, and P. Caine.

Club doubles were won by J. Baron and H. Bradley, while the singles winner was G. Knight.

### BILLIARD WINNERS

The billiard players of the Britannia Legion also distinguished themselves, with D. Corbett ousting F. Dawson in the singles, to take home the John Day Cup award.

In the House League, the winning team included as members, G. Whitehead, R. Whitehead, R. Clarke and G. Thomas.

All prizes were presented by the Britannia Legion president, Robert Knight, who was chairman of the evening's entertainment.

### JUNIOR SOFTBALL

Teams interested in playing junior softball are asked to communicate with C. L. Clarke, 316 Douglas Street, telephone G 3565. It is planned to open the league on Saturday, June 8.

### DIPLOMACY

Hubby—Yes, dear, you did look nice at the party in that new dress but it cost a heap of money.

Wife—Dear, what do I care about money when it is a question of pleasing you?


**Fiery, Itching Skin Gets Quick Relief**

Here is a clean stainless penetrating antiseptic now dispensed by chemists at trifling cost, that will bring you speedy relief from the itching and distress of Eczema, Itching Toes and Feet, Rashes and skin troubles.

Not only does this great healing antiseptic oil promote rapid and healthy healing in open sores and wounds, but boils and simple ulcers are quickly relieved and cleanly healed. In skin diseases, the itching of Eczema is instantly stopped, the eruptions dry up and scale off in a very few days. The same is true of Barber's Itch, Salt Rheum and other skin eruptions.

You can obtain Moone's Emerald Oil (full strength) at any modern drug store. (Advt.)

*Ideal Gifts for the June Bride*

And because she is a young modern, her home will reflect all that is new and in keeping with today's ideas. That is why she will be delighted with a new, small Wurlitzer Piano. See them here today.

**Fletcher Bros.**
1130 DOUGLAS STREET (VICTORIA) LTD



**Low Sample Bus Fares**
Via Pacific Greyhound

| | | | |
|---|---|---|---|
| Return From Victoria | | | |
| Calgary | $32.80 | San Francisco | $26.35 |
| Winnipeg | $51.50 | Los Angeles | $36.10 |
| Toronto | $73.55 | Chicago | $62.15 |
| Montreal | $85.90 | New York | $76.30 |

(Canadian Funds)—Subject to Change Without Notice
LET US HELP YOU PLAN YOUR VACATION TRIP

**GRAY LINE TRAVEL BUREAU**
756 YATES STREET PHONE EMPIRE 3833



For Fire and Automobile Insurance, Rentals and Real Estate, Consult
**ELSIE B. RICHARDS**
Suite 7, Metropolitan Building, Opposite Postoffice
PHONE EMPIRE 7722



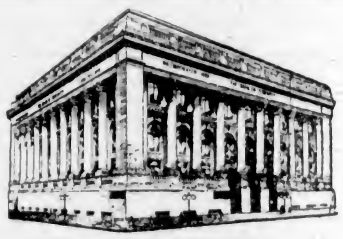

**LOANS**
**FINANCIAL FUEL FOR MANUFACTURERS**

**The Bank of Toronto helps to keep open the life-line of industry—by extending loans to credit-worthy manufacturers.**

**Bank credit is as necessary as oil to keep wheels turning smoothly—and profitably. The wise manufacturer makes his bank his financial headquarters. He secures loans to help him finance purchases—to take advantage of buying opportunities—to tide him over seasonal periods.**

**The Bank of Toronto is frequently able to offer helpful advice—pertinent information on the manufacturers' problems, based on 85 years of intimate association with a number of Canada's successful manufacturers.**

**We cordially invite progressive manufacturers who wish to establish a credit relationship to get in touch with us.**

**THE BANK OF TORONTO**
*Incorporated 1855*
L-140



SPECIAL! FRESH FRYING CHICKENS
35c Each
3 for $1.00
B.C. MEAT MARKET
632 YATES ST. G 4931



MALAHAT GREEN SLABWOOD
12-INCH LENGTHS Per Cord $3.75
J. E. PAINTER & SONS
637 CORMORANT ST. PHONE G 8841



**BEDROOM SUITE SPECIAL**
Four Piece Matched Walnut Suite. Large round-mirror vanity, chiffonier, panel bed and upholstered bench, waterfall fronts, drop centre, six-drawer vanity
4 PIECES $109.50
EASY TERMS
**Champion's, Ltd.**
717 FORT ST. PHONE E 2422



*See that Smile! He drinks "Old Style"*

Quenches thirst with a keener thrill and leaves you delightfully refreshed. Order a case today.

CAPILANO BREWING CO. LTD., VANCOUVER, B.C.

Phone G 4179
For Free Home Delivery
★

*Perk up with* **Old Style** *Beer*

This advertisement is not published or displayed by the Liquor Control Board or by the Government of British Columbia.

Dramatic Purchase!

SALE of HATS

Regular to 4.95

1.00

Manufacturer clears his stock of new hats at a fraction of their value. What an opportunity for you. We have grouped these lovely hats at a truly sensational low price. All smart styles—popular shapes and colors—for matrons and misses.

A.K. LOVE Ltd.
LADIES' WEAR
708 VIEW STREET UP FROM DOUGLAS


**STOP PRESS**

A young widow commissioned a monumental mason to inscribe on her husband's tombstone, "My sorrow is more than I can bear." Before the work was finished the widow married again, and the mason asked her if she still wanted the inscription.

"Yes," she replied, "but just add the word 'alone' at the end."

# In Woman's Realm

## Resolutions Are Drafted By Chapters

At the meeting of the Sir James and Lady Douglas Chapter, I.O.D.E., held yesterday afternoon, a committee consisting of the regent, Mrs. A. S. Christie, and the secretary, Mrs. Bertha Parsons, was empowered to confer again with the Indian agent at Duncan regarding the conditions existing among the Indians in this territory, particularly the Saanich Indians, this action being prompted by the suicide of an Indian on April 12, reported to be slowly starving.

Plans were further advanced for the garden party to be held on Wednesday, June 5, at "Pentrelew," Fort Street, the home of the Misses Crease. Thanks of the chapter were expressed to Mr. Cashmore for adjusting the stand which supports the standard of the chapter.

Mrs. Ada Matheson was appointed Alexandra Rose Day convener for the chapter, Kresge's corner being the one allotted for the day. The cushion contest was won by Mrs. H. Goodfellow, and the chapter's thanks will be sent to Mrs. McPhail for donating the cushion, from which the sum of $8.70 was realized under the direction of Mrs. W. H. Davies.

Interest was expressed in the idea of getting an ambulance together, but it was felt the objective would probably be sent to the chapters from National headquarters, and that the chapter would do its best to co-operate when the time came. The resolution regarding the foundation fund sent to the chapter passed unanimously. More woolens were brought in for the servkes, and Miss Herd asked for more magazines. Mrs. Pottinger mentioned the bursaries which it is hoped to present to boys worthy of the honor.

The regent, secretary and educational secretary will attend the Sir James Douglas School closing and present the chapter's prizes to the school. A resolution asking that necessary action be taken to investigate and, if possible, rectify the present charge of extra postage which has to be paid by sailors receiving parcels which have been forwarded to them, when they have been moved to other locations in the meantime, will be forwarded to Municipal Chapter.

Members taking an active part in the garden party are asked to be at the garden during the morning of June 5 to arrange their stalls and booths. Tea was served by Mesdames R. P. Wallis, Clifford Raehn and E. E. Harper.

## Clubs-Societies

**Belmont L.A.**

The monthly meeting of the Ladies' Aid of Belmont Avenue United Church was held on Tuesday afternoon at the home of the president, Mrs. Butler, Monteith Avenue, with the president in the chair. The visiting committee reported seventeen calls made to the sick during the month. Arrangements were made to hold the annual bazaar on Friday evening, November 15. The ladies will hold their annual picnic at the Gorge on June 11. The next meeting will be held at the home of Mrs. Emery, Gladstone Avenue.

**First Spiritualist Church**

A silver tea will be held by the ladies of First Spiritualist Church next Wednesday afternoon at the home of Mrs. W. H. Campbell, 31 South Turner Street, from 2:30 to 5 o'clock, in aid of the church funds. On Thursday afternoon the monthly business meeting of the church members will be held at the home of Mrs. C. P. Milne, 2421 Douglas Street, commencing at 2:30 p.m.

**Beaver Theta Rho Club**

The Beaver Theta Rho Club No. 4, I.O.O.F., will hold a meeting tonight at 7:30 o'clock for the second nominations and election of officers. After the meeting, a card party and jamboree of games, to raise funds for the club, will be held. Refreshments will be served and a small fee charged. Members are invited to bring friends.

**Victoria Chapter**

Victoria Chapter No. 25, Women of the Moose, held its social meeting recently in the K. of P. Hall, the senior regent, Mrs. M. Carter, in the chair. Mrs. W. Spoven gave reports of the progress of sick members. Plans were made for a garden party in June. Nomination of officers took place, and after a game of bingo, refreshments were served.

**St. Michael's W.A.**

A garden party will be held tomorrow from 3 to 5 o'clock in the beautiful garden of Mr. and Mrs. Charles Lee, West Saanich Road, under the auspices of St. Michael's W.A. Tea will be served, and there will be a home-cooking table, etc.

## Women's Institutes

**VICTORIA**

A "quiz" competition has been arranged for the tea, to be held by the Victoria Institute this afternoon in the rooms, 635 Fort Street. The entire proceeds will be given to the Queen Alexandra Solarium for crippled children. The "quiz" will commence at 3 o'clock, and will cover a variety of subjects. There will be several teacup readers to add interest and also a flower stall. Mrs. L. Schmelz is general convener, assisted by Mesdames J. Muir, R. L. Cull, J. Fulton, H. Coates, R. Hurst, T. Robinson and Laxton. Former and present members and their friends will be welcome.

**LANGFORD**

The meeting of the Langford Institute was held on Tuesday afternoon, with Miss Savory in the chair. A donation was voted to the Othon Scott fund. The secretary was asked to get more information about the suggested extension classes in adult education. Plans for building a diving board at the end of the new public path of the highway were discussed, Mrs. H. Simpson to be the convener, permission to do so having been received. The garden party to be held at "Marshwood," and convened by Mrs. D. B. F. Bullin, will be held on Wednesday, July 3, in aid of the Solarium. The Solarium Junior League will manage a candy stall at the fete. The Langford Flower Show will be held on August 28. Miss V. Simpson, R.N., is asked for co-operation with certain phases of her work as district nurse. Mrs. H. F. Dack and Mrs. R. J. Smith served the birthday tea, the institute being twenty-six years old.

Hearing a knock at the door an old gentleman opened it to find a girl aged about six or seven with her arms loaded with flowers. She greeted him thus: "Please, mister, do you want any flowers, threepence a bunch? But if you don't want any, they're twopence."

## Hatley Park To Be Open Wednesday

The beautiful grounds at Hatley Park will be open to the public on Wednesday, June 5, from 10 a.m. to 6 p.m., under the auspices of the Colwood Women's Institute.

The proceeds from the gate receipts will be used in aid of the Queen Alexandra Solarium and local community betterment.

## Men Enjoy Concert By Esquimalt Club

The Esquimalt Dramatic Club concert party entertained a large audience of soldiers in the new Y.M.C.A. building at one of the nearby forts. The reception given the artists was enthusiastic and after the programme they were entertained and given refreshments. Rev. Joseph Herdman thanked the visitors on behalf of the men.

The programme included musical sketches with solos and choruses; dances, playlets and comedy skits. The soloists were Mrs. B. Deane-Freeman, Mrs. W. Alsdorf, Mrs. A. F. Bayles, Miss Dorothy Farley, Miss Willa Andrews, Miss Elizabeth Welch, Mr. E. Jeffrey and Thomas Marks. Mrs. M. Sullivan and A. N. Brown contributed comic skits and Mrs. Sullivan, a tap dance; Mrs. B. Deane-Freeman, Mrs. Bayles and Miss Wanda Spencer, a Dutch clog dance and songs in costume.

A play, "The Crowning Glory," was cleverly acted by Mrs. Deane-Freeman, Mrs. Alsdorf, Mrs. Bayles, Misses Wanda Spencer, Nancy Molloy, Lovey Savage and Elizabeth Welch. Other members of the cast included Miss Frances Rezac and J. Smith. Mrs. J. C. Nimmo was the accompanist and Mr. H. M. Bigwood was the producer and stage manager. Assistants were Mrs. M. Pimlott, Miss M. Ruddock and Pat Deane-Freeman.

## Calgary Chosen For Annual Convention

SAINT JOHN, N.B., May 30 (CP).—Calgary was chosen as the 1941 convention city at the annual meeting of the National Chapter, Imperial Order Daughters of the Empire, concluded today.

Encouraging increase in the number of Guide units sponsored by the order was reported by the National director, Mrs. T. Bishop, Calgary. Last year nineteen new Girl Guide companies and Brownie packs were organized in Canada, making a total of 170 units.

A resolution, which passed, asked that the public be informed of the necessity for strict economy, and asked that goods be bought which were produced by the British Empire and her Allies.

Mrs. W. B. Hoskins, Toronto, was re-elected president.

## Weddings

**ELGOOD—WANLESS**

At St. Mary's Church, Ladysmith, on Tuesday, at 9:30 a.m., Rev. Father Godfrey Penfold united in marriage Fredda Margaret Wanless, elder daughter of Mrs. H. A. Barratt, Ladysmith, and Mr. Claude John Elgood, second son of Mr. and Mrs. E. Gordon Elgood, Vancouver.

Given in marriage by her godfather, Mr. John A. Ryan, the bride wore a floorlength gown of heavenly blue chiffon, the skirt being shirred full at the hip line, the bolero jacket being finished with rows of tiny shirring. A flower turban, shoulder length veil, lace mittens and accessories matching her gown completed the bridal attire. She carried a mother-of-pearl prayer-book with tiny satin ribbon bookmarkers, knotted with forget-me-knots, the gift of the groom's mother.

Mr. Cyril Ryan, Ladysmith, was groomsman, the usher being Mr. Ray Popovitch. Mrs. H. A. Cliff, the matron of honor, wore a peach chiffon floor length gown with robins egg blue flower turban and matching accessories and carried a colonial nosegay of variegated blooms.

The wedding breakfast was held at the home of the bride's mother, on Second Avenue, the reception rooms being massed with Summer blooms of pale pink and white. Baskets of peonies, roses and antirrhinums flanked the fireplace, where the bride and groom received the good wishes of their friends and guests. The banquet table, with a beautiful lace cloth, was centred by a three-tier wedding cake flanked by pink and white carnations in silver vases. Mrs. William Allester, aunt of the bride, poured tea, those assisting in serving being Mrs. R. S. McBride, Mrs. H. Hatfield and Miss Mavis Barratt. The bride's health was proposed by Mr. William Allester, and responded to by the groomsman.

The bride's traveling frock was of aquamarine blue, worn with japonica coat and small black hat and black accessories and corsage bouquet of Talisman rosebuds. Mr. and Mrs. Elwood, after a honeymoon to be spent in Seattle and Upper Island points, will reside in Vancouver where the groom is in the employ o fthe Canadian Bank of Commerce.

Out-of-town guests included Mr. and Mrs. E. Gordon Elgood, Misses Elise and Doreen Elgood, Mr. and Mrs. H. Hatfield, Vancouver; Mr. and Mrs. H. S. Cliff, Courtenay, and Mr. and Mrs. William Allester and Mr. and Mrs. R. S. McBride, Chemainus.

**MURRELL—CLEAR**

The marriage took place quietly on May 23 between Eva, second daughter of Mr. and Mrs. F. Clear, Graham Street, and Mr. George Leonard Murrell, elder son of Mr. and Mrs. George Murrell, Cadillac Avenue, the ceremony taking place in First United Church, with Rev. Hugh McLeod officiating.

The bride was attended by her sister, Miss Marjorie Clear, as bridesmaid, and Mr. John Palmer was best man. A reception was held at the home of the bride's sister, Mrs. L. Douglas, Hillside Avenue, for relatives and a few close friends.

The honeymoon trip was spent Up-Island, and Mr. and Mrs. Murrell are making their home in Victoria.

## Witty Kitty

No matter how optimistic a man may be he still can't hope to keep his head above water if he lets the women in his family tug constantly on his purse strings.


SAFEWAY

PRICES EFFECTIVE FRIDAY AND SATURDAY, MAY 31, AND JUNE 1

RED BRAND BEEF

BLADE or ROUND BONE ROASTS, lb. 13c
BRISKET or PLATE BEEF (As Cut) . . lb. 7c
ROLLED RIBS lb. 19¢
STEW BEEF, as cut 2 lbs. 21¢
ROLLED PRIME lb. 23¢
MINCED SHOULDER STEAK lb. 15¢
COTTAGE ROLLS Tender, Whole or Half lb. 25c
TENDERIZED Picnic Shoulders lb. 17c
HAM, Sliced lb. 43c
BOLOGNA, Sliced lb. 13c
BACON, ½-lb. pkgs. 2 for 23c
MEAT LOAF lb. 18c
BRAWN, Sliced lb. 18c
BACON, Piece as Cut lb. 21c

PREMIUM VEAL
Shoulders . . . lb. 15c
Legs . . . . . lb. 17c
Breasts or Shanks . . . . . lb. 7c
Fillets . . . . . lb. 32c
Sirloin Tips lb. 29c
Rumps . . . . . lb. 23c
Chops . . . . . lb. 15c

CHEESE
CHEESE, as cut lb. 19¢
MEDIUM ONTARIO CHEESE lb. 25¢

Cakes Cherry, slab, large and full of fruit ea. 59¢
EGGS Grade "A" Large doz. 22¢
Sultanas Australian, 2-lb. Cello package each 19¢
Seeds Sow Canadian-Grown Registered and Certified Vegetable Seeds in 5¢ and 10¢ packages for best results.
Shortening Swift's Jewel, 1-lb. carton 9¢
Butter First Grade Alberta Creamery 3 lbs. 82¢
CHEESE Chateau, 2-lb. box each 50¢
FLOUR Wild Rose Pastry, "Use the Best," 7-lb. sack, ea. 27¢
Soup Campbell's Mushroom, can 2 for 21¢
Tea Airway, refreshing and delicious lb. 49¢
Pears Maple Leaf, 16-oz. can 3 for 25¢
Peaches Lynn Valley, No. 2 sqt. can 2 for 25¢
Bleach Dinamite, large bottle each 5¢
Sugar B.C. Granulated, 10-lb. sack each 73¢
Milk Cherub Brand, baby pure, tall cans each 9¢
Salmon Tiger Brand, No. ½ can 2 for 27¢
Crisco Purely Vegetable, 1-lb. can 21¢—3-lb. can 59¢
Soap Royal Crown, large bars 4 for 15¢
Flour Robin Hood, for all baking purposes, 24-lb. sack each 84¢
LARD Swift's, pure, 1-lb. carton . . . 3 for 25¢

Fresh Fruits and Vegetables
CANTALOUPE Large size, vine-ripened 2 for 25¢
ORANGES Large Valencias, sweet doz 25¢
BANANAS Golden ripe, medium size 2 lbs. 15¢
GRAPEFRUIT Large California 6 for 25¢
WATERMELON Ripe, luscious, medium size lb 6¢
TOMATOES Dessert or No. 2 2 lbs. 25¢
CARROTS Local, fresh, tender 3 bunches 10¢
BEETS Small, baby, local 3 bunches 10¢
LETTUCE Large, solid heads 3 for 10¢
SPINACH Local, clean, tender 3 lbs. 10¢
PEAS Local, fresh, full pods 4 lbs 23¢
New Potatoes Local, clean, tasty 5 lbs. 25¢

SAFEWAY STORES, LIMITED

then of course it was wrapped in "CELLOPHANE"

I AM so glad to hear you do the same as I do, Celia, for to tell the truth I *buy* nearly all my cakes and cookies now. I find it more satisfactory than worrying about them myself. For one thing they're delicious — just as good, if not better, than I can make. And another thing — it's this "Cellophane" wrapping they put on food now-a-days. I always feel so confident when I see cakes, rolls or biscuits in "Cellophane" — I know they're kept fresh. And here's a tip — save the "Cellophane" used on the baked goods. It's moisture-proof, you know, and you'll find it simply invaluable for wrapping odds and ends in the refrigerator."

Cellophane TRADE MARK
C-I-L CELLULOSE FILM



FOSTERIZE YOUR FURS
Give them new life and lustre through this exclusive scientific process, available only at
FOSTER'S Fur Store
753 YATES STREET



REAL VALUE!
4-PIECE WALNUT
Bedroom Suites
Full Waterfall fronts and round mirror on vanity $99.50
$10 Down—$10 Monthly
Home Furniture Co.
828 FORT ST. PHONE E 9021
Just Above Blanshard St.



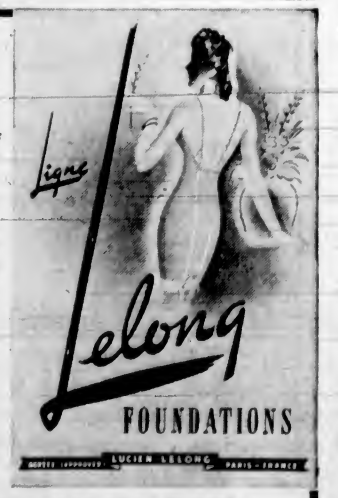


After you've seen the slim, lithe loveliness of the charming heroine in "Gone With the Wind," you, too, will want to enjoy that delightfully feminine grace . . . you can, comfortable in a Ligne Lelong foundation

Manufactured in Canada exclusively by
DOMINION CORSET CO. LIMITED - QUEBEC, P.Q.
UNDER CANADIAN PATENT 371,337 LN-4

# PERSONAL ITEMS and SOCIAL HAPPENINGS

## Social and Personal

**Patron of Committee**

His Honor the Lieutenant-Governor has accepted the office of honorary patron of the War Savings Committee for British Columbia. The request was received by His Honor from the Federal Minister of Finance, Hon. J. L. Ralston.

• • •

**Gifts in Basket**

Miss Estelle Macdougall, a June bride-to-be, was honored on Wednesday when Miss Ruth McTavish entertained at a miscellaneous shower at the home of her parents, Alderman and Mrs. D. D. McTavish, 28 Douglas Street. The many pretty gifts were presented in a large basket, which looked very effective tied with rainbow-colored tulle. Upon her arrival, Miss Macdougall had received a corsage bouquet of Talisman roses from her hostess. The supper table, covered with a lovely filet cloth, had an artistic arrangement of Victoria pinks, ranging from palest to deep pink, in a crystal bowl, lighted by tall pink tapers in crystal holders. Mrs. Alexander Macdougall, mother of the guest of honor, and thirty guests were present.

• • •

**Miscellaneous Shower**

Misses Jennie Ward and Elsie Matthews were hostesses at a miscellaneous shower on Monday at the home of Mrs. C. Ward, 1415 Cook Street, when they entertained in honor of Miss Doris Smith, whose marriage will take place shortly. The bride-to-be was presented with a corsage bouquet of pink carnations, and the gifts were concealed in a novelty telephone booth. The rooms were decorated with mixed flowers. Games were played and a buffet supper served. The invited guests were Mesdames W. Rush, C. Ward, N. Augustine, G. B. Murdie, A. Provan, M. Caldwell, O. Ruston, F. Howland, and Misses Rita Keeley, Lois Macmurchie, Kay Caldwell, Violet and Dorothy Bell and Phyllis Smart.

• • •

**Tea Hostess**

Miss F. Turner, 616 Avalon Road, entertained at afternoon tea recently in honor of Miss Doris McKnight, who is to be married shortly. She was presented with a beautiful table lamp and Pyrex dish from her fellow workers of the Hudson's Bay Company during the afternoon. Mrs. F. Shandley presided at the prettily-appointed table. Those present were Mrs. G. A. Turner, Mrs. S. McKnight and Misses P. Merryfield, M. Marconini, D. Dykes, L. Holloway, D. Hill, M. Motion, G. Williams, M. White, K. Kendell, S. Collins, M. Soares, G. Noury, M. Witton, J. Underwood and D. Waller.

• • •

**Bridge Party Given**

Members of Camosun Chapter, I.O.D.E., were hostesses at a bridge party last evening in the Victoria Business and Professional Women's Clubrooms, Union Building. There were eight tables of players and, in addition, a number of hostesses arranged tables in their own homes. Mrs. A. E. Hopkins, the regent, welcomed the guests, and the refreshments were in charge of Mrs. George Miles and Mrs. Campbell. The clubrooms were prettily decorated with bowls of blue and white campanula.

• • •

**Hostess at Tea**

Miss Yrma Mitchell, Gordon Head, entertained a few friends at tea yesterday afternoon in honor of Miss Vida Shandley. Mrs. Shandley presided at the tea table.

• • •

**To Make Home Here**

Mr. and Mrs. A. C. Willoughby, Englewood, B.C., have come to Victoria to make their home, and are staying at 917 North Park Street.

• • •

**Here From Halifax**

Mrs. Gordon Macdonald has arrived from Halifax to visit her father, Mr. James Forman, Terrace Avenue.

• • •

**Leaving for Dawson City**

Mrs. F. F. Fatt, Trutch Street, is leaving tomorrow for the Yukon to visit her son, Mr. Harry Fatt, in Dawson City.

• • •

**Leaving for England**

Mrs. Keith Barr will leave today for England, where her husband is serving in the army.

## RED CROSS

**GORDON HEAD UNIT**

Anyone wishing to give blankets for the refugees is requested to leave them at the Gordon Head Hall on Saturday afternoon, or telephone Albion 37F and they will be called for.

## Anglican Young People

**ST. JOHN'S**

St. John's association held its annual meeting on Tuesday, when the following officers were elected: President, Wendy Perkins; vice-president, Kenneth Hall; recording secretary, Lucy Huzzey; corresponding secretary, Thora Harrison; publicity secretary, Phyllis Hobbs; treasurer, Daniel Hobbs; social convener, Larry Crowcroft; refreshments, Theresa Dodds; missionary convener, Doris Wright; literary convener, Miss Rosa Stone; fellowship breakfast convener, Molly Jackman; A.Y.P.A. Monthly, Carl Miller; local council representatives, Miss Lenora Trickett and Vernon Hooper; programme committee, Archie Gillies and Vernon Hooper. Rev. Canon Chadwick was chairman for the evening.

**CHRIST CHURCH**

The annual meeting of Christ Church Cathedral branch took place in the Memorial Hall on Wednesday evening. Chris Howland was elected president and also sports representative for the local council picnic, to be held at "Rose Bank" on July 1. Margaret Alley was chosen vice-president; Stella Davey, treasurer; Pat Cumberbirch, recording secretary; Sheila Watson, corresponding secretary; Gordon Langley, gymnasium convener; Ruth Nelson, bulletin convener; Vimie Kilsby and Joyce Dixon, local council representatives; Evelyn Hamilton, Evelyn Drew, Jean Elliott, Stanley Clarke and Jack Relf, group leaders. The installation of officers will take place in the chapel of Christ Church Cathedral next Wednesday at 8 p.m., to be followed by the closing banquet and dance at James Bay Hall, corner of Niagara and Medina Streets. Rev. J. R. Fife was chairman for the election of officers. Rev. H. J. Greig, of the Anglican Theological College, Vancouver, spoke briefly on Camp Artaban and the importance of keeping youth together during the present war.

## At the Hotels

**THE ELK, COMOX**

Miss Glapp, Mr. and Mrs. C. M. Forrest, Mrs. H. Nicholson, Miss Helen Nicholson, Miss J. Ewing, Victoria; Mr. and Mrs. A. D. Harper, Mr. and Mrs. George Walker, Mr. and Mrs. N. Kirkland, the Misses Jane and Betty Kirkland, Mr and Mrs. C. M. O'Brien, Mrs. Henderson, Miss Hamlin, D. Weld, Mr. and Mrs. E. D. Allan, Mrs. T. C. Vines, Vancouver; Mr. and Mrs. J. Elder, Calgary, and Mrs. E. D. Stonely and Mrs. W. M. Oakley, Venezuela.

**SCREEN ACTOR IN WAR**

PARIS, May 30 (AP). — Robert Montgomery, American motion picture actor, arrived today in Paris from London to become an ambulance driver with the American Field Service. He said he joined the volunteer group because "it affords me a chance for a practical application of President Roosevelt's good neighbor policy."

## Sleeveless Frock and Bolero

By MARIAN MARTIN

Pattern 9348

FIRST call for sports! Before the season really begins, stitch up this new bolero-ensemble, pattern 9348 by Marian Martin. The free-and-easy action lines of the sleeveless dress are trimly fitted at the waist with a broad, set-in girdle that's pointed in front. See the rounded yoke that comes across the back shoulders and buttons, holding the modified sun-back nicely in place. Big "pocket editions" of style may be added to each side of the flaring skirt, which is street length or "knee-high" for active wear. When you slip your sun-burned arms into the matching or contrasting bolero, you've a 'round-the-town outfit.

Pattern 9348 may be ordered only in misses' and women's sizes 12, 14, 16, 18, 20, 30, 32, 34, 36, 38 and 40. Size 16, dress, requires 3¼ yards 35-inch fabric.

Send 20c in coins for this Marian Martin pattern. Be sure to write plainly your size, name, address, and style number.

Send your order to The Daily Colonist; Pattern Department, Victoria, B.C.

## Hosiery Saving Will Supply Gun

BRANTFORD, Ont., May 30 (CP). —Mrs. E. N. Wright, club worker of this Western Ontario city, has suggested that Brantford women can raise $40,000 for the purchase of an anti-aircraft gun for the Canadian Active Service Force by depriving themselves of one pair of silk stockings during each of the three Summer months.

Mrs. Wright said yesterday a woman buys at least two pairs of stockings a month, and that by buying one pair less, the money thus saved could be put into a fund to buy the gun.

**SHORTER?**

The student shook his head dolefully in response to an inquiry concerning his pep.

"It isn't what it ought to be," he declared. "It used to be I could walk around the campus every morning. But now, lately, somehow when I'm only half way around, I have to turn and come back."

## Women Want To Serve as Parashooters

TORONTO, May 30 (CP).—Women in the fashionable Forest Hill Village section of Toronto have formed what they claim is Canada's first "women's parashooters corps." They intend to form several individual rifle clubs in co-operation with the village council and police.

## Ladysmith to Hold Tag Day For Red Cross

LADYSMITH, May 30.—The first of July in Ladysmith, in addition to being the annual celebration day, will also be tag day for the local branch of the Canadian Red Cross Society. The city council granted the necessary privileges at the regular meeting last evening.

The matter of devising an acceptable arrangement with the Indians for the public use of a part of Shell Beach area during the Summer months was placed in the hands of Mayor W. W. Walkem and the properties committee.

Sunday, June 16, was set by the council as Memorial Day and the cemetery committee, under Alderman Johnston, was authorized to complete arrangements. The Pythian Sisters will be asked to undertake their ritual for the occasion, in view of the beautiful and impressive demonstration given by their service on last year's Memorial Day observance.

The city's small park known as Coronation Square requires finishing. The council was pleased with the improvement shown so far and authorized the purchase of hose, sprinkler and lawn mower to keep the grass and shrubs in good condition.

## Want Action on Subversive and Alien Element

LADYSMITH, May 30.—A special meeting of the city council here last evening took official cognizance of the alien and subversive element in Canada, and drafted a petition asking for action. Copies of the petition will be sent to Prime Minister Mackenzie King, Hon. Norman L. Rogers, Hon. T. D. Pattullo and Alan Chambers, M.P., and will suggest the registration of all aliens and all persons who have acquired British nationality during the present German regime; the internment of all enemy aliens; the confiscation of all privately-owned firearms and ammunition; the Dominion census be advanced and undertaken now, and the formation and training of a "home guard," mainly consisting of selected ex-servicemen.

**TAKEN ABACK**

The non-smoker was holding forth with great gusto.

"My man, how much do you spend on that weed in a month?"

"A few shillings a week."

"If you had saved all that, you could have bought yourself a house like this."

The smoker smiled as his lecturer pointed out an ornate villa near by.

"Or," he continued, "you could have bought a handsome car like the one that stands over there."

There was silence, then the smoker asked:

"You don't smoke, you say?"

"I do not."

The smoker shook his head sadly.

"Poor chap! You don't know what you've missed. All the same, I'm glad you approve my house, and my car, even if you have not yet selected your particular brand of cigarettes."

## LARGE AUDIENCE ENJOYS CONCERT

**Britannia Branch of the Canadian Legion Troupe Entertains At Langford**

Under the auspices of the Prince Edward Branch, Canadian Legion, a capacity audience enjoyed the excellent entertainment given by the Britannia Branch concert troupe in the Legion Hall, Langford, on Wednesday evening.

At the conclusion of the two-hour programme of songs, dances, comedy sketches and instrumental numbers, E. F. Le Quesne, president of Prince Edward Branch, moved the vote of thanks to the visiting artists.

**THE PROGRAMME**

Alfred Adams was the producer of the programme and contributed comic songs. The accompanist, George Todd, gave a piano solo and encore. Miss Dorothy Warren's whistling solos were enjoyed. Miss Eva Milne's dances and the songs and dances of Dorothy Warren proved popular as always. Mrs. Ethel Barker's soprano solos added much to the entertainment, as did those of James Matheson, Jack Cleator, Bill Farmer, Douglas Park and Bert Lilley. Accordion solos were given by Jack Weeks. Percy Shrimpton was stage manager.

**PLAN SOCIAL EVENING**

METCHOSIN, May 30.—The Metchosin Sports Club will hold the final meeting of the season when a social evening will be spent in the community hall on Saturday. All young people are invited to attend.

**QUITE MODERN**

Tommy, who was the first man? "Adam," was the quick response.

"And who was the first woman?" Tommy hesitated for some time and then responded confidently, "Madam."

Tommy's big sister of seven years, after giving her little brother a Scripture lesson, decided to make him "show off." "Tell mother,


Chesterfield Suites
SPECIAL PRICES. 3 PIECES. EASY TERMS $69.50
McLennan, McFeely & Prior, Ltd.
1400 GOVERNMENT ST. Private Exchange Connecting All Depts. PHONE G 1111

Special Window Screens
Made to measure with black galvanized or coppered wire. A phone call will bring us to your home to give an estimate on your requirements—without charge or obligation.
The Red Cross Workshop
564-8 JOHNSON STREET (Just Below Government)

Come In and See Our New Collection of LARGER SIZES
Lucien Moune't
1114 BROAD ST. G 3042

Summertime Savings in DRUGS
Supplies for the Beach, Camp and Cottage . . . Conveniently Purchased at Cunninghams
We're stocked up with the things you need, from first-aid kits and bathing caps to foiletries and medicinal needs to help keep you healthy and happy in the glorious days of outdoor fun which lie ahead. It's quicker, more convenient and decidedly more economical to buy at Cunninghams.
BATHING SUPPLIES
HELMET CAPS— 19c, 25c and 49c
HOWLAND BATHING CAP with water dyke, each, 75c
KLEINERT'S OLYMPIC SAVA WAVE $1.00
PROTECT FROM SUNBURN
TANIQUIN for sunburn and minor burns 47c
SEASIDE LOTION, prevents burning 25c
SEASIDE CREAM, protective dressing 25c

FILMS AND CAMERAS
Cunningham Stores carry complete stocks of popular films and a fine assortment of cameras. Let us help you make your selection.
FYNNON SALT
A Combination of Natural Salts of the Earth
If you suffer from Rheumatic Pains, Sciatica, Lumbago, Lassitude, Constipation, Liver or Kidney trouble, you need this famous English saline remedy. It works with Nature because it contains natural salts of the earth.
69¢
Special Values in Summer Needs
P.K.L. LINIMENT For sore muscles, 63c and $1.79
SAL EVAC Health Salts. Quick relief for morning headache, 24c, 43c and 89c
J. & J. FIRST-AID TRAVEL KIT Formerly $1.25, Special 89c
J. & J. UTILITY KIT For home or cottage, $1.10
SUGGESTIONS FOR CAMP
SODA BICARBONATE, at, each 8c
SPIRITS OF AMMONIA, 13c and 17c
VANASPRA, 25c and 60c
CASTOR OIL, 13c, 17c and 33c
MEDICINE DROPPER, at, each 5c
TINCTURE OF IODINE, at 17c
COTTON, at 10c, 15c, 25c and 50c
GAUZE, 15c and 39c
BANDAGES, 10c, 15c, 20c and 25c
BORACIC ACID 8c
GRANNY SALVE 60c
"Trouble-free" Shaving
Contents: 1 Glider Brushless Shave, Large Size. 1 Guest Aqua Velva. 2 packages Blades.
85 CENT VALUE
Price: 69¢
GIN PILLS 45c and 69c
BAND-AID 25¢ Quick FIRST AID FOR CUTS and BLISTERS
MODESS SANITARY NAPKINS
Softer! Safer!
12 IN BOX 25¢
30 IN BOX 55¢
48 IN BOX 83¢
MODESS BELTS 25¢
FREE MOTOR DELIVERY
8 A.M. TO 10 P.M.
No matter how small your purchase, Cunninghams will be pleased to make free delivery. This service is prompt. Use it.
CUNNINGHAM DRUG STORES LTD. FRIENDLY SERVICE
With Which Are Merged the Stores of the Vancouver Drug Co., Ltd.

HOLD EVERYTHING AND BE HERE TODAY
CASH AND CARRY SALE
NEW DRESSES $2.95
Or 2 Dresses for $3.00
The Sale Is for 2 More Days
PLUME SHOP, LTD.
747 Yates Street

SPECTATOR PUMPS
Blue and White, Brown and White, Black and White, in all sizes.
$6.95 and $7.95
MUNDAY'S
1203 DOUGLAS STREET

A Wine of Distinction
ROYAL Port
Calona Royal Port is recognized by connoisseurs as one of the finest of domestic port wines. Royal Port is aged in wood. Its delicate flavor and rich bouquet combine to make it unequalled at such a moderate price.
26-oz. .65 40-oz. .90 ½-Gal. $1.70 Gal. $3.10
A Product of CALONA WINES
This advertisement is not published or displayed by the Liquor Control Board or by the Government of British Columbia

PLAID JUMPER SKIRTS $1.29 to $3.98
BLOUSES 79c to $1.98
THE STORK SHOP
631 FORT ST., Near Broad G 2661

WE CLEAN AND PRESS CHESTERFIELD AND CHAIR COVERS
Drapes and Carpets Are Cleaned By Experts
Pantorium DYE WORKS Of Canada
FORT at QUADRA E 7155

SEE THE MODEL KITCHEN IN OUR DOUGLAS STREET STORE WINDOW
B.C. ELECTRIC

A RING of BEAUTY IS A JOY FOREVER
"Bridal Wreath" $100
A modern inspiration that will provide a lifetime of beauty. Perfect of course.
CHEERFUL CREDIT TERMS
FREE Insured FREE against loss or theft.
ROSE'S JEWELERS OPTICIANS
1317 Douglas Street Phone E 6014

BLUE Stops Your Clothes from turning Yellow!
Without *blue*, your cottons or linens (so white when new) take on a yellow tinge. To restore their lovely WHITENESS—just add a swish or two of Reckitt's Blue to the *last rinse*. No effort. Cost? A cent or two a month!
RECKITT'S BLUE
PREVENTS CLOTHES FROM TURNING YELLOW

Distinctive WEDDING INVITATIONS
There is no more important detail than the form in which the announcement goes forth . . . it sets the note for the great day. Let us show you our samples of beautiful, correct cards and stationery . . . we are specialists.
Drop into our office now . . . make your decision early and free your mind for the other details surrounding the great day.
1211 BROAD STREET
THE COLONIST COMMERCIAL DEPTS.

THE BAY
PHONE E-7111

CONTINUING TODAY OUR STORE-WIDE

# SUMMER SALE

## WHITE SUMMER BLANKETS

New blankets for the Summer home. Cosy and warm. Pure wool with rainbow border. Size 72 x 84 inches. Sale Priced, each ..... **5.99**

### Grey Summer Blankets

A good warm blanket for Summer use. Fine for the Summer cottage or camp. Part wool. Size 64 x 84 inches. Sale Price, each ..... **2.65**

**LUNCH CLOTHS**
Natural shade cloths that are very suitable for Summer use at home or on outings. Size 50 in. x 50 in. Sale price, each **88c**

**TURKISH TOWELS**
Spongy Turkish towels that are fine for the beach. Sporty novelty stripe. Sale price, each **23c**

**LINEN NAPKINS**
For home or picnics. Easy to launder and long wearing. Sale price, each **12½c**

**CANNON TOWELS**
Spongy pastel towels. Grand for beach or home. Sale price, each **54c**

## SALE---Unbleached Sheeting

Make up your own Summer sheets at a saving! Good heavy quality that will give long wear.

72-Inch. Sale Price, yard ..... **43c**
81-Inch. Sale Price, yard ..... **48c**

Staples, Street Floor at THE BAY

## GAY, COTTON PRINT DRESSES

**Regular 1.98 GOWNS**
Assorted styles in satin, satin-striped Bemberg and crepe celeste. Tearose, blue and white. Small, medium and large. Regular $1.98. Sale Price, each **1.75**

Here's an excellent Summer Sale Saving on well-styled cotton dresses. At this low price we advise stocking up! Neatly finished seams. All materials colorfast. Sizes 14 to 20 and 38 to 44. Sale Price, each ..... **69c**

### White "Hoovers"

Special clearance group . . . long-sleeved style in drill. Maids' and nurses' uniforms. Broken sizes and colors. Sale Price, each ..... **79c** to **2.50**

Lingerie, Fashion Floor at THE BAY

### Women's Summer Shoe Sale

Only 50 Pairs . . . Shop Early for This Outstanding Bargain!

Odd lines picked from our regular $3.98 and $5.00 stocks. All white, brown and white, beige and brown. Not all sizes, but a good selection in the group. Sale Price, pair **3.49**

Women's Shoes, Fashion Floor at THE BAY

## "I FIND IT MUCH EASIER TO BALANCE MY BUDGET WITH A 'BAY' CHARGE ACCOUNT"

Mrs. A.: A Charge Account Gives Me an Easy Record!
Mrs. B.: And It Is So Convenient!

**Why Have a "Bay" Charge Account?**

- Because you pay for all your purchases in one convenient payment by the 10th of each month.
- Because you have an accurate list of expenditures for the last month.
- Because you need carry no loose change when you shop.
- Because it eliminates inconvenient C.O.D. ordering.
- Because it is easy to arrange a "Bay" charge account.
- Because a charge account allows you to take advantage of special "Bay" values when you haven't the ready cash with you.

Inquire of our Accounts Advisers on the Fourth Floor for full details.

CHARGE PURCHASES MADE TODAY GO ON JUNE ACCOUNTS

## Regular $149 Nationally Known Radios

**6 ONLY**

**9 Tubes**
**Sale Price $99**

As Low as $9.90 Cash—Balance Arranged

A saving of $50.00 on a 1940 radio by a well-known maker! Be sure to see this Summer Sale Bargain! Note the features:

- 5 Tuning Bands
- Automatic Tuning
- Built-In Aerial
- 12-Inch Dynamic Speaker, Giving Rich Tone Fidelity
- Latest Superhetrodyne Circuit for Finer Short Wave Reception.

ACT QUICKLY! WE WERE ONLY ABLE TO GET 6 OF THIS OUTSTANDING RADIO VALUE!

Radios, Third Floor at THE BAY

## Sale of DRESS FABRICS

PRINTED PERCALES
Make these percales up into chic, washable outing frocks. A grand assortment of prints. 36-Inch. Sale Price, yard **33c**

FLORAL CREPES
Cool, washable rayon crepes with dainty floral spray. A Ferguson fabric. Sale Price, yard ..... **58c**

CRISP TAFFETA
A host of summery shades in crisp fresh taffeta for dresses, blouses or lingerie. 38-Inch. Sale Price, yard ..... **77c**

ENGLISH WOOL CREPES
A choice of smart summery shades in light-weight pure wool crepes. 54-Inch. Sale Price, yard **1.39**

Fabrics, Street Floor at THE BAY

## 3-Piece Chesterfield Suite

Built to Give You Years of Comfort at a Sale Price of ..... **89.50**

As Low as $8.95 Cash—Balance Arranged

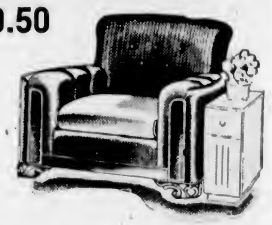

Deep, comfortable seats and backs . . . reversible cushions . . . comfort far more than usually goes with a suite for this price! Attractively covered in a choice of green, mahogany, wine and rust velour.

## BEDROOM SUITE

In American and Oriental Walnut Veneers

Suite includes a roomy dresser, chiffonier and full-size bed. These three attractive pieces are specially priced for the Summer Sale at only **59.50**

Pay as Low as $5.95 Cash—Balance Arranged

Furniture, Fourth Floor at THE BAY

## DRUGS, TOILETRIES AND SUNDRIES

At Special and Minimum Prices!
We Reserve the Right to Limit Quantities

| | |
|---|---|
| Nujol,—32-oz. bottle | 83c |
| Prophylactic Hair Brushes, each | 75c |
| Marvelous Matched Make-Up Kits | 65c |
| Kkovah Health Salts, 4-oz. tin | 25c |
| Dettol Antiseptic, large bottle | 1.50 |
| Tangel, for burns, tube | 50c |
| Pepsodent Tooth Powder, large tin | 39c |
| Pepsodent Tooth Paste, large tube | 37c |
| Molle Brushless Shave, tube | 53c |
| Kruschen Salts, giant tin | 69c |
| Virol, large tin | 1.23 |
| A.B.S. & C. Pills, bottles of 100 | 2 for 29c |
| Noxzema Cream, boudoir jar | 59c |
| Urasal, 10-oz. bottle | 2.00 |
| Irma, odorless depilatory, large tube | 1.50 |
| Odorono Ice, non-greasy, jar | 33c |
| Fitch's Shampoo and Tonic, 90c value for | 59c |
| Vita Ray Vitamin Cream, $1.50 jar | 1.20 |
| Vita Ray Skin Tonic, $1.50 bottle | 1.20 |
| Bronnley English Bath Sets, $1.25 value for | 98c |
| Prophylactic Tooth Brushes, two 50c brushes for | 79c |
| Ovaltine, 1-lb. tin | 98c |
| Listerine Antiseptic, large bottle | 79c |
| Lysol, 3-oz. bottle | 35c |
| Bayer Aspirin, bottle of 100 | 98c |
| Hind's Honey and Almond Cream, largest size | 49c |
| Floral Talcums, assorted odors, tin | 21c |
| Pond's Cold Cream, large jar | 49c |
| Facelle Tissues, box of 400 sheets | 25c |
| Bathing Slippers, sizes 4 to 8, pair | 69c |
| Kleinert Savawave Bathing Caps, each | 1.00 |
| Attachment Sets, complete | 33c |
| Vaginal Douches, each | 69c |
| Blue Jay Corn Pads, pkg. | 25c |
| Tampax, box of 40 | 1.17 |
| Palmolive Soap 5 cakes | 28c |
| Cashmere Bouquet Soap 2 cakes | 11c |
| English Bath Soap 12 cakes | 89c |
| Purex Toilet Tissue 5 rolls | 37c |
| Modess, economy box of 48 | 83c |
| Ogilvie Sisters Castile Shampoo | 59c |
| Floral Colognes | 69c |
| Tweed Cologne, 3-oz. bottle | 95c |

Drugs and Toiletries, Street Floor at THE BAY

## Electrical Fixtures 1/2 Price

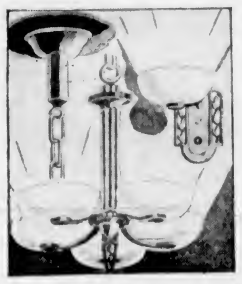

**See This Sale Priced Group!**

The values are really outstanding! Check the lighting equipment of your home! Is it effective? See these and make your selection at genuine savings. A wonderful selection, including 3 and 5-light hanging fixtures, and wall brackets to match. Also fixtures suitable for the bedroom, living-room, dining-room, kitchen, bath, hall or porch. Here are a few samples . . .

BRACKETS — Regular $2.25 and $3.25. Sale price **1.12** and **1.62**

3-LIGHT HANGING FIXTURES—Reg. $6.95. Sale price ..... **3.47**

5-LIGHT HANGING FIXTURES—Regular $8.95 and $10.95. Sale **4.47** and **5.47**

BEDROOM LIGHTS—Regular $2.50 and $3.50. Sale price **1.25** and **1.75**

BEAM LIGHTS—Regular 75c and $1.25. Sale **37c** and **62c**

PORCH BRACKETS—Regular $2.50 and $3.25. Sale price **1.25** and **1.62**

Housewares, Third Floor at THE BAY

32-PIECE ENGLISH
### Breakfast Sets
Plain cream body with scalloped edge. Set includes 6 each 7-inch and 4-inch plates, cups and saucers, cereals, and 1 platter and 1 scallop. Sale price, set **2.29**

TRIPLE XXX GLASS
### Tea Kettles
Two-quart size all-glass kettle with whistling spout. Guaranteed against breakage on oil, gas, electric, wood and coal fires. Regular $2.25. Sale price, each **1.59**

CANADIAN
### Mixing Bowls
Handy size for kitchen use. 8-inch. Sale price ..... **19c**
10-inch. Sale price **29c**

Chinaware, Third Floor at THE BAY

**Saturday Is the Last Day of Our Leadership**

## Sale of Spring-Filled MATTRESSES

**With 405 Spring Units**

**Regular $45.50**
**Easy Terms Arranged**

These are exceptionally well constructed mattresses, similar in quality and construction as used in hospitals and hotels all over the country. Each is made with the famous Kay Premier spring unit guaranteed for ten years. See this outstanding value today or Saturday. Sale price **29.95**

Mattresses, Fourth Floor at THE BAY

## QUALITY FOODS FROM OUR CASH AND CARRY SECTION

Specials for Today and Saturday. Check Your Pantry List and Shop Today at These Special Low Prices. Shop at "The Bay," Where Your Money Goes Further. Carry and Save!

| | |
|---|---|
| Peas, Orchard City, Size 5's. 17-oz. tins | 3 tins 25c |
| TOMATO JUICE—LIBBY'S 10½-oz. tins | 4 for 19c |
| TOMATO JUICE—LIBBY'S 25½-oz. tin | 10c |
| Golden Bantam Corn, Aylmer. 17-oz. tins | 3 for 25c |
| Cooked Spaghetti, Catelli's. 15-oz. tins | 3 for 25c |
| Peanut Butter, Squirrel. 1's, per tin | 13c |
| Cut Green Beans, King Beach Kentucky Wonder. 17-oz. tins | 2 for 21c |
| Peaches, Lynn Valley. 2's, squat, tin | 13c |
| Tomato or Vegetable Soup, Aylmer | 3 tins 22c |
| Pineapple, Blue Mountain Sliced, Cubed and Crushed. At | 2 tins 23c |
| Pork and Beans, Aylmer. 15-oz. tins | 3 for 20c |
| Orange Marmalade, Empress Pure. 32-oz. jar | 24c |
| Asparagus Tasty Cuts, Aylmer. 10½-oz. tins | 2 for 19c |
| Bartlett Pears, Turner's. 2's, squat | 2 tins 23c |
| Peas, Aylmer. Size 4's. 17-oz. tins | 2 for 23c |
| Jelly Powders, Nabob Assorted | 2 pkts 9c |
| **BUTTER** HUDSONIA. First grade only. Per lb | 28c 3 lbs. 82c |
| **SIDE BACON** PACIFIC SLICED. ½-lb. lots | 13c 2 for 25c |
| **SHORTENING** SWIFT'S JEWEL. 1-lb. carton | 9c |
| **LARD** BURNS' SHAMROCK. 1-lb. cartons | 2 for 17c |
| Dill Pickles, Rainbow. 27-oz. jar | 18c |
| Grapefruit Juice, Libby's. 13-oz. tins | 3 for 25c |
| Boneless Chicken Fraser's. ½'s, per tin | 25c |
| Salmon, Horseshoe. ½'s, per tin | 19c |
| Assorted Meat Pastes, Hedlund's | 3 tins 19c |
| Grapefruit Juice, Orchard Garden, Texas, 50-oz. tin | 19c |
| H B C Economy Tea. Per lb | 49c |
| Tomato Catchup, Libby's. 12-oz. bottle | 13c |
| Soap, Fels-Naptha. Per bar | 6c |
| FLOUR — Five Roses, Robin Hood, Royal Household, Maple Leaf and Purity. 24-lb. sack | 84c |
| 49-lb. sack | 1.59 |
| 98-lb. sack | 3.09 |
| Shredded Wheat Biscuits, pkt. | 10c |
| Soap, Sunlight | 4 bars 19c |
| Cleanser, Classic | 2 ctns 9c |
| Corn Flakes, Kellogg's | 3 pkts 23c |
| Soap, Lifebuoy | 2 cakes 13c |

**CHASE & SANBORN'S COFFEE**
½'s, per tin **28c** 1-lb. tin for **52c**

**TENDERLEAF TEA**
7-oz. pkt. **33c** 12-oz. pkt. **53c**

Sale!

## 200 DOZEN MEN'S Regimental TIES

**Reg. 55c Sale Price 39c 3 For 1.00**

Our Vancouver Store was fortunate in clearing a manufacturer's stock of high-quality Mogador ties at exceptionally worthwhile savings! We offer 2,400 of these ties in a large assortment of regimental colors. Full-length ties, lined with crease-resisting material. Own a tie in your new or old regiment's colors. Listed below are a few of the many regiments represented.

Royal Regiment of Artillery
The Welsh Regiment
The Royal Ulster Regiment
Scots Guards
Devonshire Regiment
The King's Own Rifle Corps
11th Hussars
The Seaforth Highlanders
The Welsh India Regiment
The East Lancashire Regiment
The King's Own Scottish Borderers
The Royal Munster Fusiliers
The King's Royal Irish Hussars
The Queen's Bays
The Royal Inniskilling Fusiliers
Royal Canadian Artillery

And 60 other colors to choose from! Buy three . . . they mean a saving of 65c to you!

Men's Furnishings, Street Floor at THE BAY

## STORE YOUR FURS IN OUR FRIGID FUR VAULTS

Give your furs the fullest possible protection against moths, heat, dust, damp, theft and fire . . . store them in our constantly-circulating cold dry-air vaults. The temperature is always 30 degrees Fahrenheit . . . the temperature at which the furs not only keep better, but improve in beauty and lustre. Phone E7111 . . . our driver will call!

Hudson's Bay Company.
INCORPORATED MAY 2, 1670

Rogers'
GOLDEN SYRUP


# URGES HOUSE TO DISREGARD PAST ERRORS

## Alan Chambers, in Maiden Speech, Makes Plea for United Effort

### SUPPORTS COMMONS WAR PURPOSES BILL

OTTAWA.—Alan Chambers, young Liberal member for the Nanaimo constituency, making his maiden speech in the House of Commons supporting the Government's $700,000,000 War Purposes Bill, deliberately broke an old tradition of the House relating to first speeches by new members.

Refraining from the customary description of the beauties and natural wealth of his constituency, he declared that at this moment in the world's history, all that British Columbia represented to him was a collection of human beings whose liberty and happiness, whose very lives, depended upon the events of the next few weeks.

**NATION IN PERIL**

"The time has long ~~passed for~~ members of this House to remember the ancient divisions which have separated them, the question of what language they learned at their mothers' knees, the accident of their place of birth, and only to remember that they stand today facing a nation in peril of destruction and not likely to be tolerant of human weakness," Mr. Chambers said.

Speaking of discussion during the present session of where the blame should lie for the fact that the greatest crisis in its history found Canada not fully prepared, he asserted that it was time to put an end to this form of argument, that it would be of no concern to the people to know who were guilty, and that all that would concern the people would be "whether, from this moment forward, the service of the state was conducted with all the vigor and efficiency of which the members of this Parliament and the servants of the Crown were capable."

**SPIRIT OF HUMILITY**

He said: "It will not even concern the people of this country to consider whether the decisions which have so far been taken were right or wrong. It will concern them only to know that the decisions which we take from now on are right."

Mr Chambers said he supported the bill with full appreciation that the measures contemplated in it were perhaps not sufficient for the needs of the time, and that they would be executed, perforce, with less than perfection.

"All that I can hope," he concluded, "is that every member of the House will feel the humility which I feel concerning our inability to give the nation completely the service which it so sorely needs. I believe that it is only if this spirit imbues us all and directs our every word and action that we shall rise to meet the problems which confront us, and to serve as we should in the struggle to save the world from destruction."

# WOMAN ORDERED TO SERVE TERM IN JAIL

Charged in the city police court yesterday with obtaining a $2.95 dress and $4.48 in cash by false pretences with intent to defraud, Mrs. W. A. Whitehead pleaded guilty and was sentenced by Magistrate Henry C. Hall to serve five months in Oakalla.

Claude L. Harrison, city prosecutor, listed six previous convictions against the accused under the names of Irene Davis, Isabel Davis and Kay Beynon for theft, false pretences and forgery, between September 19, 1939 and January 16, 1940.

# BLANKETS ARE URGENT NEED

## Red Cross Pictures Dire Want of Refugees In France

A nation-wide appeal for donations of woolen blankets for immediate shipment to France is being launched by the Canadian Red Cross Society.

Woolen blankets, new or "as good as new," are desperately needed for wounded soldiers and refugees, according to word received directly from France at Red Cross headquarters in Toronto.

So many thousands of blankets are required that it is impossible to get delivery of the total requirements from Canadian mills at the moment, and Red Cross officials state the appeal received from France is so urgent that the people of Canada are being asked to help by giving blankets from their own household stores. Blankets of any color or size are acceptable, providing they are in good condition and not worn out, moth-eaten, thread-bare or stained.

**WOUNDED SOLDIERS**

The French Red Cross alone has 23,000 hospital beds for wounded soldiers. When Dr Fred W. Routley, national commissioner of the Canadian Red Cross Society, visited French hospitals recently, he observed a grave shortage of blankets; the situation is even more urgent now because, in addition to their wounded soldiers, France has to cope with the needs of millions of refugees.

The appeal is for woolen blankets only, and it is emphasized that flannelette blankets or quilts of any kind cannot be shipped.

Those who contribute both new and used blankets are asked to keep them separate, and to sew on each blanket a label about two inches by four inches at one corner and mark it "new" or "used." If "used," state also whether the blanket has been "fumigated," "washed" or "cleaned." Blankets should be left with the nearest Red Cross unit, or sent to the central Red Cross distributing centre, Belmont Building. Further information may be had by telephoning G 3816.

**THOUSANDS WOUNDED**

LONDON, May 30 (CP).—Germany has transformed a vast region in the Black Forest into a hospital zone for the thousands of soldiers wounded on the northern front, according to reports received here today from private sources. All hotels, schools and barracks in the region have been requisitioned and traveling hospitals have been dispatched to the area by the hundreds, the dispatch said.


STARTS TODAY! ★★★★ FOR 3 DAYS ONLY

*The Laugh-Time of a Lifetime!*

● THE CROSS-COUNTRY HECTIC ROMANCE OF A GORGEOUS LADY AND A GOOFY GENT

1940's FIRST BIG LOVE STORY

FRED MacMURRAY ★ BARBARA STANWYCK

REMEMBER THE NIGHT ★

WITH BEULAH BONDI ● STERLING HOLLOWAY

● Laugh With Them . . . Roar at Them . . . But Either Way You'll Have a Grand Time!

ADDED FEATURE! CARAMBA . . . Is He Having Fun! . . .

"Viva Cisco Kid"

WITH Cesar Romero

Jean Rogers Chris-Pin Martin

● O. HENRY'S GAY CABALLERO FINDS ROMANCE AND ADVENTURE AT EVERY TURN OF THE TRIAL!

DOMINION ★★★★ 20¢ DAILY, 12-1 ● "BUY THRIFTICKETS" FOR GIFTS!


# TORONTO FIRM ENTERING B.C.

## Qualicum Beach Hotel Reincorporated as $50,000 Institution

The Alexander Hamilton Institute, Ltd., with headquarters at Toronto and British Columbia offices at Vancouver, was granted an extra-provincial licence to do business in the province this week, with authorized share capital at $500,000. One company and one credit union were licensed at Victoria, and a number of other incorporations were granted elsewhere about the province.

In Victoria, the incorporations comprised the Avagan Lumber Company, Ltd., with share capital at $10,000 and offices at 1305 Douglas Street, and the Premier Credit Union. The balance of the list was cited as follows:

**OTHER CONCERNS**

Pacific Springs, Ltd., $10,000, Vancouver.

Great West Packing Company, Ltd., $150,000, Vancouver.

C. & D Peat Products, Ltd., $50,000, Richmond.

Vogue Theatre, Ltd., $50,000, Vancouver.

Red Mountain Lumber Company, Ltd., $125,000, Penny.

Grandview Auto Park, Ltd., $50,000, Kelowna.

Gambier Logging Company, Ltd., $10,000, Vancouver.

Qualicum Beach Hotel Company, Ltd., $50,000, Vancouver.

Consolidated Hotels, Ltd., $10,000, Vancouver.

At Oliver, the Southern Co-operative Exchange was licensed under the Co-operative Associations Act.

**UNIT OF VETERANS**

OTTAWA, May 30 (CP).—T. L. Church (Con., Toronto-Broadview), gave notice today that he will ask Defence Minister Norman Rogers in the Commons if he will consider forming a battalion of the 2nd and 3rd Divisions "to be manned and officered entirely by veterans of the First Great War, from coast to coast."


ATLAS ● BUY THRIFTICKETS! PHONE E 3211

STARTS TODAY SHOWING FOR 2 DAYS ONLY

ALL IN GORGEOUS COLOR! ONE OF SHIRLEY TEMPLE'S LAST AND GREATEST PICTURES BEFORE RETIRING FROM THE SCREEN

THE BLUE BIRD

AT 12:55 3:49 6:43 9:37

With SHIRLEY TEMPLE And an All-Star Cast

AND—GAY BLADES . . . ALL IN A DITHER!

"Free, Blonde and 21"

LYNN BARI ● JOAN DAVIS

EXTRA! DONALD DUCK in "THE RIVETER"

ATLAS WORLD NEWS

NOW! TODAY, SATURDAY AND MONDAY AT 12:34, 3:38, 6:42, 9:46

● A HIT! . . . You Must See This Dramatic Picturization of Howard Spring's Best-Selling Novel . . . It Thrills!

EDWARD SMALL PRESENTS

my son, my son!

With MADELEINE CARROLL ● BRIAN AHERNE ● LOUIS HAYWARD

● "A SWELL JOB . . . A 4 HANDKERCHIEF SHOW!" Raves Mark Hellinger, Famous Columnist.

EXTRA! See the Country Now Under the Nazi Heel! "Holland and the Zuider Zee"

CARTOON IN COLOR

NOVELTY AND WORLD NEWS

THEATRE TIME SAVE TIME Thriftickets SAVE MONEY

CAPITOL 20¢ DAILY, 12-1

PHONE E-2843

OAK BAY

THE LANE SISTERS AND GALE PAGE

"Four Wives"

JOHNNY DOWNS IN "HAWAIIAN NIGHTS"


# URGES ALL ALIENS BE INVESTIGATED

**Cumberland City Council Endorses Resolution From Okanagan Municipal Association**

The regular meeting of the Cumberland City Council endorsed a resolution of the Okanagan Municipal Association that immediate action be taken to investigate all persons of alien origin, whether naturalized or not, and to confiscate all firearms held by such aliens because of the number of Germans residing in the Okanagan Valley who have expressed sympathy with the enemy.

Alderman Bannerman introduced the matter of the proposed public meeting on the electric light question and the plebiscite. His Worship Mayor Maxwell expressed some concern about the ability of the council to sell bonds at the present time in view of the ever increasing gravity of the war situation, but was confident that provided they could get the full amount required, no difficulty would be experienced in making a success of running the electric light company business. He agreed that a plebiscite should be held.

**COMPANY EARNINGS**

Alderman Bannerman thought that if the directors of the Cumberland Electric Lighting Company were approached some information might be gained as to the exact earnings of the company which would assist the city in determining whether it could finance the proposition out of earnings. He also suggested that a report on the movement of municipal bonds on the bond market might be obtained so that some definite information might be available to put before the ratepayers.

With reference to the first suggestion His Worship thought it could hardly be expected that the directors of the Cumberland Electric Light Company would be willing to reveal that information about their earnings; as to the second suggestion he thought a favorable plebiscite having been passed might make a difference to the prospects of marketing the bonds.

It was decided to hold a public meeting on June 5, and the plebiscite on June 12.

**SO SUDDEN!**

It may be the sea air; it may be the propinquity; it may be the knowledge that the cruise will soon come to an end. It may be a combination of all three; but everybody knows that flirtations on board ship come to a head very rapidly.

This is probably why an infatuated young man on the Ruritania promenade deck was overheard to murmur passionately to his fair companion: "Will you marry me, Miss—er—Murgatroyd, isn't it?"

*"Kellogg's win hands down on flavour!"*

"In this blindfold test" says Mr. John A. White, Chief Taster for the famous Chateau Cheese Company, "I tasted samples of all four brands of corn flakes. I certainly had no difficulty in picking the sample which had the finest flavour . . . the one I afterwards satisfied myself was Kellogg's. This test proved to me without question that Kellogg's win on flavour . . . absolutely they rate 'tops'."

WOW! THAT MAKES ME HUNGRY!

Every day breakast should make you say...

. . . if you're to get the nourishment you need!

MY DAYS ARE FULLER THAN EVER NOW, SO I'M GLAD MY FAMILY LIKE THIS "30 SECOND BREAKFAST" BEST

● Yes! Women are glad of a breakfast that's *easy* to prepare. And their families prefer Kellogg's 5 to 1, to *any* other corn flakes, as was proven when 2000 women across Canada were asked: "What ready-to-eat cereal is your family's favourite?"

YOU must have an *appetite* for breakfast, dietitians say—if your system is to get a quick release of "fuel" energy! And jumping from bed to breakfast, as we do these days, we must depend on the "temptingness" of the food itself to wake our sleepy appetite.

That's why crisp delicious Kellogg's Corn Flakes are just the breakfast you need. Tempting and *sustaining*, an average serving with cream and sugar gives 223.26 calories, as much as many heavier alternatives.

Make Kellogg's Corn Flakes your family's starter-upper *every* day . . . and away from home insist on Kellogg's in the wax-wrapped *individual* package. Made by Kellogg's in London, Canada.

THREE THINGS EVERY BREAKFAST OUGHT TO DO!

❶ No time nowadays to "work up" a breakfast appetite. The tempting flavour of Kellogg's helps—

WAKE YOUR SLEEPY STOMACH!

❷ To start the day at top speed, you need energy *quick!* Kellogg's Corn Flakes—rich in energizing "carbohydrates"—

HELP START YOU QUICK!

❸ A normal sized breakfast with Kellogg's Corn Flakes and cream and sugar goes on releasing energy for hours—

HELPS KEEP YOU GOING!

EXCLUSIVE FLAVOUR — The tempting flavour of Kellogg's Corn Flakes is a Kellogg secret . . . no wonder they are the world's most popular cereal. Economical too, in the new family-size package.


# At the Theatres

## DOMINION STARS FRED MACMURRAY

**Popular Actor Appears Opposite Barabara Stanwyck in "Remember The Night"**

Fred MacMurray, one of Hollywood's most sought-after male stars when it comes to casting, is co-starred with Barbara Stanwyck for the first time in "Remember the Night," the comedy-drama which opens today at the Dominion Theatre.

Supporting MacMurray and Miss Stanwyck in this gay story of a district attorney who fell in love with a girl he was supposed to send to jail, are Beulah Bondi, Elizabeth Patterson and Sterling Holloway. The story is an original by Preston Sturges and was directed by Mitchell Leisen.

## "THE BLUE BIRD" AT ATLAS TODAY

**Latest Development in Technicolor Is Utilized in Spectacular Picture**

The latest development in motion picture Technicolor, in which greater beauty and fidelity of shade and tone is achieved in almost natural lighting and the three-dimensional effect is greatly heightened, could find no better production than in the 20th Century-Fox picture opening today at the Atlas Theatre, Maurice Maeterlinck's "The Blue Bird."

A film of spectacular wonders, it features in the cast such players as Shirley Temple, Spring Byington, Nigel Bruce, Gale Sondergaard, Eddie Collins, Sybil Jason and others.

*AMUSEMENTS*

**On the Screen**

**Atlas**—"The Blue Bird," with Shirley Temple.

**Cadet**—"The Earl of Chicago," with Robert Montgomery.

**Capitol**—Madeleine Carroll in "My Son, My Son!"

**Dominion**—Fred MacMurray in "Remember the Night."

**Oak Bay**—The Lane Sisters in "Four Wives."

**Plaza**—"Hitler's Reign of Terror."

**Rio**—The Three Mesquiteers as "The Kansas Terrors."

**RIO THEATRE** Bob Livingstone, Republic star, gave up reporting for acting, but he still gets the Latin revolution, as a member of the new trio of Three Mesquiteers, now playing in "The Kansas Terrors," at the Rio Theatre.

**CAPITOL THEATRE** The story of "My Son, My Son," which is now showing at the Capitol Theatre, is told with a variety of feeling, ranging from light-hearted gaiety to gripping pathos in its more dramatic scenes. Madeline Carroll, Brian Aherne and Louis Hayward play the leading roles in the screen version of Howard Spring's best-selling novel of 1938.

**OAK BAY THEATRE** "Four Wives," which is now showing at the Oak Bay Theatre, is a sequel to last year's popular film hit, "Four Daughters"; it has the same cast, consisting of the three Lane sisters, Priscilla, Rosemary and Lola, Gale Page, Claude Rains, Jeffrey Lynn, May Robson, Frank McHugh and Dick Foran.

**PLAZA THEATRE** "Hitler's Reign of Terror," which is now showing at the Plaza Theatre, was made in Germany by Cornelius Vanderbilt, Jr. Edwin C. Hill collaborated in its preparation. The picture contains no staged battles between movie hero and villian, but raids, by Brown Shirt Nazis on their innocent victims.


PLAZA NOW SHOWING TILL SAT. ONLY

"HITLER'S REIGN of TERROR"

Reveals the Terrible Truth in Daring Films Smuggled Out of Germany!

ADDED FRANKIE DARRO in "IRISH LUCK"

12 to 1, 20¢ 1 to 6, 25¢ After 6, 35¢

RIO TODAY AND SATURDAY

FIRST VICTORIA SHOWING

The 3 Mesquiteers in "THE KANSAS TERRORS"

PLUS ZASU PITTS in "MICKEY THE KID"

EXTRA SERIAL NO. 11 — CARTOON

10¢—12:30-2:00 15¢—2:00-7:30

CADET Only 5 Minutes From Yates TODAY

"THE EARL OF CHICAGO," with Robert Montgomery and Reginald Owen

—Plus—

"CHARLIE McCARTHY, DETECTIVE"

Added "ONE MOTHER'S FAMILY"

Continuous From 6:30

SPRING DANCE

ZALA'S FIVE-PIECE ORCHESTRA

COLWOOD HALL, FRIDAY, MAY 31

Dancing 9-1 - Admission 50¢

Auspices L. & C. A.Y.P.A.

# MARINE, RAIL and AIR

## TELLS ABOUT "HELL-SHIP"

### Altmark Disguised as Norwegian Freighter When Transfer Took Place

VANCOUVER, May 30 (CP).—The first of the British marines held captive on the German "hell-ship" Altmark to reach Vancouver, W. M. Woodman, former second officer on the steamer Newton Beach, told today how his ship was sunk off the West African coast by the Nazi pocket battleship Graf Spee, and how he and other British captives were freed by the destroyer Cossack.

Woodman told how his ship was sunk October 5, and the crew taken onto the Graf Spee. Ten days later, he said, the seamen were transferred to the Altmark, which met them disguised as a Norwegian merchantman, the Sagne of Oslo. The officers remained on the battleship.

Each evening, said Woodman, the Graf Spee's commander invited the captive merchant officers to his cabin for a smoke and talk, and admitted to them that the British patrol made it "too hot" for him to attempt to return home. The officers were later also transferred to the Altmark for her return to Germany.

"The capture of the Altmark by the Cossack was a wonderful experience," said Woodman. "We had gone below decks in the South Atlantic, midway between Cape Horn and Cape of Good Hope. We came on deck in a Norwegian fjord, bathed in moonlight and starshine. Close alongside were the two terriers from the navy who rescued us. Overside Germans splashed in ice and water, and yelled with fear.

"I saw one of them, carrying long strips of board in each hand, make the shore across the broken ice, like a great guerrilla, walking on feet and hands."

## On Official Visit to Trenton

Air Vice-Marshal L. D. D. McKean, Air Chief Liaison Officer of the United Kingdom Air Liaison Mission, is seen on his first official visit to Trenton recently. When the picture was taken, Air Vice-Marshal McKean (centre) was talking to Group Captain Banting (left) and Group Captain Mackworth (right) outside the guard house at Trenton.

## Patriotic Action Of Longshoremen Much Appreciated

ACKNOWLEDGING receipt of the offer made by Victoria waterfront workers to Canada's war fund, Hon. J. L. Ralston, Federal Finance Minister, yesterday wired thanks to James Lackie, president of the Victoria Longshoremen's Association, as follows: "Your telegram received. Wish to express keen appreciation of the Government for the very patriotic action taken by your members in agreeing to donate the sum of one dollar per month per man as a contribution towards Canada's war effort. This I am sure will be hailed by the Canadian people as a fine and generous action, revealing the true Canadian spirit. I thank you most sincerely."

## ENGAGED IN CONVOY WORK

### Island Girl Wears Chief Volunteer Stripe in Army Transport Service

DORIS E. M. WALKER

Writing to Captain H. Seymour-Biggs, Chief Volunteer Doris E. M. Walker, who hails from Royston, where her mother resides, states that she and Marion B. Fenwick, Shawnigan Lake, have been with the Army Transport Service for over a month and both like it very much.

Driver Walker adds: "We drive anything and everything—the bigger they come, the better we like 'em. In fact, an Island freight would be child's play to us now. But it is all grand. And by the way, no matter what you hear, Britain still needs A.T.S. drivers.

"We do all convoy work, so, as you may suspect, we get to know the country quite well. The examinations were not hard, and neither Fenwick nor myself had any difficulty in driving left.

"While we were at Saltdean, Brighton, I earned myself a stripe, which I am very proud of. The stripe means I am a chief volunteer, as they call wearers in the A.T.S. 'lance-corporal' in ordinary language. I have no authority where I am now, though, nor will I have until I know England well enough to lead convoys without losing myself. I'm learning fast but will only rate as volunteer (private) until I know the principal roads.

"Driving convoys is very different to the life in barracks. There we had dry P.T. lectures, route marches, etc., but there is none of that now—just driving and nothing else. We live in billets.

"I visited the Overseas League in London while on leave last week. I attended a tea-dance, sherry party and supper dance while there and met no end of Canadians, to say nothing of other nationalities."

## Honolulu Clipper Transports Large Passenger Loads

Aboard the Honolulu Clipper at Hongkong last Thursday went eleven crew members and fifty-seven revenue passengers—a total of sixty-eight, the largest number of persons ever to make a trans-Pacific flight in one airplane.

Flying from Hongkong to Manila with its record load of passengers and carrying mail and express as well, the Honolulu Clipper covered 695 miles in five hours and thirty-nine minutes. The air travelers in the passenger cabins were all regularly booked revenue passengers traveling on business or pleasure. Of them, seventeen are booked through to San Francisco and scheduled to arrive Wednesday.

The record load out of Hongkong is indicative of the traffic growth this year on the 9,000-mile air route between the United States and China. First quarter of 1940 statistics show a 231 per cent increase for the "long haul" traffic. On the popular overnight flight (2,402 miles) between the mainland and the Hawaiian Islands, the increase for the first quarter was 61 per cent—with practically all space available used on every flight. For the Pacific operation as a whole there was an increase of more than 100 per cent.

### PROTECTION MEASURE

LONDON, May 30 (CP).—The Speaker informed the House of Commons yesterday special security measures are being instituted to safeguard the Houses of Parliament. Hereafter, he said, passes will be required for all members and others with business in the Houses.

## DELIVERED ON FRENCH ORDER

### Number of Planes and Engines Sent From United States

WASHINGTON, May 30 (AP).—France received 168 planes and 230 airplane engines from the United States in April, the Commerce Department reported today, and led purchasers of aeronautic products during the month. French purchases aggregated $14,443,071 of the $21,795,643 total.

Other shipments included twenty-three planes and twelve engines to the United Kingdom, eight planes to Brazil, five to Sweden, four to Canada and three to Mexico.

A summary for the first four months of the year also showed that shipments included $47,184,988 to France, $10,517,887 to the United Kingdom, $8,001,153 to Australia and $5,129,569 to Canada.

Most of the thousands of planes ordered by the Allies in the United States are not scheduled for delivery until later.

## LUMBER MOVING TO EAST COAST

### Thirty Carloads of Product Will Leave Alberni Mill Next Week

PORT ALBERNI, May 30 (CP).—Thirty carloads of lumber are to be shipped next week from Bloedel, Stewart & Welch's mill here, as part of a rail shipment to the Atlantic seaboard, mill officials announced today.

Prentice Bloedel said today that the pulp industry was in a good position. It was understood by lumbermen here that an agreement on a pipe line project, the first step in establishing a pulp mill here, was expected daily, being held up only by minor details.

Alberni Pacific Lumber Co., Ltd., announced today that their "A" mill here will begin night work next Monday, after being on a single shift.

### RIVER WATER RISING

MISSION, B.C., May 30 (CP).—Towing has been halted temporarily on the Fraser River as a result of a steady rise in the river. Height of the Fraser was recorded at 16.1 feet on the gauge here yesterday.

### FRENCH SAILORS PASS THROUGH ST. PAUL ON WAY TO PORTLAND

ST. PAUL, May 39 (AP).—Twenty seamen and three officers of the French Line passed through St. Paul today by train en route to Portland, Oregon.

Inquiries whether they were to man a ship purchased by the French Government were met with shrugs.

### OBSERVED MEMORIAL DAY HOLIDAY HERE

Arriving on the ferry boats coming in from Seattle yesterday, many citizens of the United States spent Memorial Day in Victoria. The Ss. Iroquois brought in a fair number from Seattle via Port Angeles, while the B.C. Coast Service ferry from the Puget Sound city had a large contingent aboard when she reached here shortly after noon. The visitors returned home by Princess Marguerite leaving here at 4.30 p.m.

## MAIL AND SHIPS

### WEATHER REPORT

ESTEVAN—Overcast, southwest, moderate, 29.80, 57, light swell.
LENNARD ISLAND—Drizzle, west, light, 29.80, light swell.
PACHENA—Overcast, northwest, light, 29.79, 53, light swell.
CARMANAH—Overcast, calm, 29.80, smooth.

### COASTING CRAFT

VICTORIA-VANCOUVER — Ss. Princess Kathleen or Ss. Princess Marguerite will leave Victoria for Vancouver daily at 1.55 p.m. Ss. Princess Kathleen or Ss. Princess Marguerite will arrive Victoria from Vancouver daily at 3.10 p.m. Ss. Princess Joan or Ss. Princess Elizabeth will leave Victoria for Vancouver daily at 11 p.m. Ss. Princess Joan or Ss. Princess Elizabeth will arrive Victoria from Vancouver daily at 7 a.m.

VICTORIA-SEATTLE—Ss. Princess Kathleen or Ss. Princess Marguerite will leave Victoria daily for Seattle at 4.30 p.m. Ss. Princess Kathleen or Ss. Princess Marguerite will arrive Victoria daily from Seattle at 1.15 p.m. Ss. Iroquois will leave Victoria daily for Seattle at 9.15 a.m. Ss. Iroquois will arrive Victoria daily from Seattle at 8.55 a.m.

VICTORIA-PORT ANGELES—Ss. Iroquois will leave Victoria daily for Port Angeles at 9.15 a.m. Ss. Iroquois will arrive Victoria daily from Port Angeles at 8.35 a.m.

SALT SPRING ISLAND — Ms. Cy Peck will leave Swartz Bay for Fulford Harbor daily, except Wednesday, at 9.30 a.m. and 5 p.m. Ms. Cy Peck will leave Fulford Harbor for Swartz Bay daily, except Wednesday at 8.15 a.m. and 4 p.m. Ms. Cy Peck will leave Swartz Bay, Wednesday only, for Fulford Harbor at 7 p.m. Ms. Cy Peck will leave Fulford Harbor, Wednesday only, for Swartz Bay at 8.15 a.m. Ms. Cy Peck will leave Swartz Bay, Sunday only, for Fulford Harbor at 9.30 a.m., 10.15 a.m., 5 p.m. and 7.45 p.m. Ms. Cy Peck will leave Fulford Harbor, Sunday only, for Swartz Bay at 8.15 a.m., 10.15 a.m., 4 p.m. and 8.45 p.m.

VICTORIA-GULF ISLANDS-VANCOUVER —Ss. Princess Mary will leave Victoria at 10.30 a.m., Tuesdays, for Vancouver, via Gulf Islands. Ss. Princess Mary will arrive at Victoria via Gulf Islands at 6.30 p.m. Mondays.

WEST COAST—Ss. Princess Norah or Ss. Princess Maquinna will leave Victoria for Port Alice and West Coast points of Vancouver Island on the 1st, 11th and 21st of each month.

NANAIMO - GABRIOLA — Ms. Atrevida will leave Canadian Pacific Wharf, Nanaimo, daily (except Wednesday), at 8.30 a.m. for Gabriola.

BRENTWOOD-MILL BAY—Ms. Cascade will leave Brentwood daily for Mill Bay at 8 a.m., 10 a.m., 2 p.m., 3 p.m., 4 p.m. and 5 p.m. Ms. Cascade will leave Mill Bay for Brentwood daily at 8.30 a.m., 10.30 a.m., 2.30 p.m., 3.30 p.m., 4.30 p.m. and 5.30 p.m. Sundays and Mondays only, Ms. Cascade makes an additional trip, leaving Brentwood at 11 a.m., and Mill Bay at 11.30 a.m.

## Dinsmore Flying Officer Reported Missing Overseas

DINSMORE, Sask., May 30 (CP).—Pilot Officer Dale Jones, member of the all-Canadian squadron of the Royal Air Force and son of Mr. and Mrs. L. E. Jones, Dinsmore, is reported by the British Air Ministry as missing following air operations on May 20. Jones received his private flying licence in Saskatoon in 1935 and went overseas in February, 1939.

## Plants Destroyed In Mainland Fire Will Be Rebuilt

VANCOUVER, May 30 (CP).—Owners of Benson's Shipyards and Union Boat Works, destroyed in a disastrous $100,000 waterfront blaze Monday night, announced today that the two marine plants will be rebuilt immediately.

A check-up on the condition of the charred sixty-foot seiner Adriatic I, burned on the ways at Union Boat Works, showed that the damage was not as extensive as first believed.

All the auxiliary machinery and inside equipment is intact and untouched by the flames that burned off the vessel's house and charred the hull.

The bombing of a Shanghai hotel failed to halt an afternoon bridge party. Homecoming husbands who raise the roof to no avail will understand.

## According to Culbertson

"Dear Mr. Culbertson: I give you a hand which was played to the queen's taste by my favorite partner. I think you will agree that the contract was handled with great astuteness, although I freely concede that the enemy offered valuable assistance.

"South, dealer.
"Both sides vulnerable.

NORTH
♠ 8 7 5
♥ 8 4
♦ J 7
♣ A J 10 8 4 3

WEST
♠ Q 6 4
♥ A Q 9 5
♦ 8 6
♣ K 9 6 2

EAST
♠ 10 9 3
♥ J 10 6
♦ Q 10 9 5 4 2
♣ 7

SOUTH
♠ A K J 2
♥ K 7 3 2
♦ A K 3
♣ Q 5

The bidding:

| South | West | North | East |
|---|---|---|---|
| 1 ♠ | Pass | 2 ♣ | Pass |
| 3 NT | Pass | 4 ♠ | Pass |
| Pass | Pass | | |

"I hasten to point out that North's peculiar four spade bid was entirely inadvertent. North (yours truly) had misarranged his hand so that he thought he held four spades and five clubs. When he put them down on the table there was quite a snicker from both East and West, but it did not last long.

"West opened the diamond eight. The jack was put up and East's queen was taken by the ace. Declarer then laid down the spade ace, after which he shifted to the club queen. West naturally ducked and the queen held. Now the diamond king was cashed and declarer then led his third diamond, intending to ruff in dummy. At this point West hesitated for a moment, obviously considering whether or not he should ruff in with the queen. He decided against it and discarded a heart. This hesitation, of course, was very informative to South. West would not have hesitated if he had held either the ten or nine of spades—he would have been glad to use either of those cards to overruff the dummy. Hence it was pretty clear that his only high trump was the queen. A diamond was ruffed in dummy and dummy's remaining trump was returned. Declarer went right up with the king, then threw West on lead with the spade queen. You will notice that West was now pretty much up against it. He had to lead either from the A-Q of hearts or the king of clubs. He chose to exit with a club. Dummy's ten won, the ace was cashed, declarer discarding a heart, and then the club ten was led and passed, declarer discarded another heart. West took the king, but then had to concede South the king of hearts. I think you'll agree that this hand was pretty well played from declarer's point of view. J. S. P., New York."

I do, indeed, agree that declarer played the hand beautifully. It is interesting to observe that West's hesitation on the third lead of diamonds was the key to the entire play. This is as good a time as any to point out that such hesitations are fatal when the declarer is highly astute and can draw the correct inferences from them. In this case, it took no mind reading on South's part to realize that West's only reason for giving his play any thought was that he held the trump queen without the ten or nine. Holding either of those lower cards, he undoubtedly would have ruffed in, figuring that he still might make his queen even if the ruff reduced him to Q-X. The moment declarer discovered with reasonable certainty that the spade queen was not finessable, his course was clear, to keep throwing West in, in insure an eventual lead up to the heart king.

It may be needless to point out that West should have done more than hesitate about playing the spade queen on the third diamond—he should have played it! South's three, no trump bid had virtually been testimony of the fact that he held two clubs. East, then, had started with a singleton and all West had to do to defeat the contract was ruff the third diamond with the spade queen and return a club for East to ruff. True, on this play declarer could have discarded one of dummy's hearts, but it would do him little good. East would return a trump and declarer never would be able to ruff enough hearts to fulfill his contract.

### TOMORROW'S HAND

South, dealer.
North-South vulnerable.

NORTH
♠ Q 8 3
♥ A 5 4 3
♦ 7 4 3
♣ 7 5 3

WEST
♠ 9 5 4
♥ K Q 10 9
♦ 10 8 6 2
♣ K 10

EAST
♠ 7 2
♥ J 8 7 2
♦ J 9
♣ A Q J 9 6

SOUTH
♠ A K J 10 6
♥ 6
♦ A K Q 5
♣ 8 4 2

Mr. Culbertson will discuss this hand in tomorrow's column.


SHE DESERVES THE BEST!

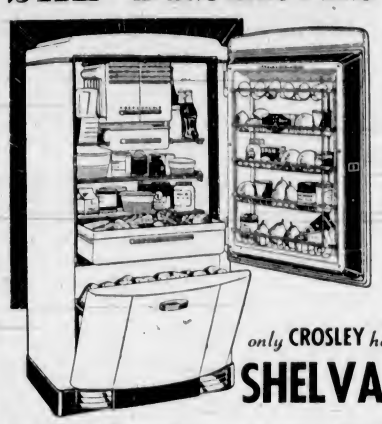

Young man: Are you going to start married life under a handicap? After the honeymoon is over are you going to bring your darling to a home without electrical refrigeration—without a Crosley SHELVADOR? Naturally you want to give her the best . . . and when the best in 1940 electrical refrigeration costs you no more than your selection will, undoubtedly, be a SHELVADOR! No other refrigerator gives you so many advantages; no other make can give you the benefits of time-proven Crosley engineering skill and high standards of workmanship.

Look what SHE gets in a SHELVADOR—

only CROSLEY has the SHELVADOR

FREEZORCOLD SUPER-COLD COMPARTMENT
5 SHELVES-IN-THE-DOOR
18-POINT TEMPERATURE CONTROL
AUTOMATIC INTERIOR LIGHT
DULUX EXTERIOR FINISH
WELDED ONE-PIECE CABINET
5.5 CU. FT. STORAGE SPACE
12 SQ. FT. TOTAL SHELF AREA
56 ICE CUBES AT ONE TIME
7.6 LBS. ICE AT ONE TIME
VEGETABLE CRISPER

The SHELVADOR (shelves-in-the-door) is the original, patented Crosley feature . . . imitated but never equalled. It is a Crosley refrigeration triumph designed to hold all the little things you so often use; eggs, butter, bacon, cheese, fruits, etc., leaving more refrigerator space for large bulky items. In the SHELVADOR foods are always easy to reach, never forgotten—no knocking things over, no odors, no mess! When you buy don't be content with a few racks fastened on the door—insist on the incomparable Crosley SHELVADOR and get all the best features of 1940 electrical refrigeration.

Give her a SHELVADOR—and this Summer . . . as for years to come, your home will boast the distinction of a Crosley creation—you will enjoy the convenience, the luxury of perfect, economical refrigeration.
Choose wisely . . . Choose SHELVADOR!

with the Freezorcold

The FREEZORCOLD freezes fresh meat, game, poultry, fish and keeps it safe until wanted. You can keep frozen foods. This enables you to buy in quantities and take advantage of special prices. Ice cream keeps for days. Cakes keep fresh in it too. Its convenience permits you to add greater variety to your menus without increasing food costs.

AS PICTURED—MODEL ML9-S5
$289.95
Including 5-Year Warranty
4A

FAST SERVICE TO REGINA

LEAVE VANCOUVER 7:15 p.m.
ARRIVE REGINA 8:10 a.m. second morning

Enjoy the Speed . . . Safety . . . Comfort . . . Economy offered on such a trip . . . Marvel at the splendour of that portion of the journey through the Majestic Canadian Rockies.

Train consists of regularly assigned air-conditioned equipment. Open observation car operated between Vancouver and Calgary for first class passengers.

Numerous convenient connections at Regina for all points North, East and South.

For further particulars, see your local agent, or write J. Macfarlane, General Agent, Victoria, B.C.

Canadian Pacific



KISS YOUR TIRED FEELING GOODBYE!

Pepless Many Suffer Low Blood Count—And Don't Know It.

The baffling thing about low blood count is that you can weigh about as much as you ever did — even look healthy and strong, yet — you can feel as if you had lead in your legs, dopey, tired and pepless.

Low blood count means you haven't got enough red blood corpuscles. It is their vital job to carry life-giving oxygen from your lungs throughout your body. And just as it takes oxygen to explode gasoline in your car and make the power to turn the wheels, so you must have plenty of oxygen to explode the energy in your body and give you going power.

Get Dr. Williams Pink Pills today. They are world-famous for the help they give in increasing the number and strength of red corpuscles. Then with your blood count up, you'll feel like bounding up the stairs as if you were floating on air. Ask your druggist for Dr. Williams Pink Pills today.



GULF ISLANDS CRUISE

Wednesday, June 5

Enjoy a delightful cruise through the Gulf Islands, stopping at the following ports of call.

| | |
|---|---|
| PORT WASHINGTON | 7 hours' stopover |
| GANGES HARBOR | *1½ hours' stopover |
| GALIANO ISLAND | * ½-hour stopover |
| MAYNE ISLAND | *1-hour stopover |

* Stopovers optional. Passengers may remain aboard ship and continue cruise to Mayne Island.

Lunch and Tea available at any of the ports of call, or picnic lunches may be taken.

Buses leave Depot at 9 a.m. Ferry leaves Swartz Bay at 10 a.m. Arrive back in Victoria about 7:30 p.m.

RETURN FARES (Bus and Ferry) $1.25 Ferry Only 75¢

DAILY SAILINGS
DAILY EXCEPT WEDNESDAYS

| Lv. Fulford Harbor | Lv. Swartz Bay |
|---|---|
| 8:15 A.M. | 9:30 A.M. |
| 4:00 P.M. | 5:00 P.M. |

WEDNESDAYS ONLY
8:15 A.M. 7:00 P.M.

SUNDAYS ONLY

| | |
|---|---|
| 8:15 A.M. | 9:30 A.M. |
| 10:15 A.M. | 11:15 A.M. |
| 4:00 P.M. | 5:00 P.M. |
| 6:45 P.M. | 7:45 P.M. |

For Further Information and Motor Coach Connections Phone E 1177 - E 1178

GULF ISLANDS FERRY CO. LIMITED



| Lv. BRENTWOOD | | Lv. MILL BAY |
|---|---|---|
| 9:00 a.m. | MILL BAY FERRY DAILY | 9:30 a.m. |
| 10:00 a.m. | | 10:30 a.m. |
| 11:00 a.m. | | 11:30 a.m. |
| 12:00 noon | | 12:30 p.m. |
| 2:00 p.m. | | 2:30 p.m. |
| 3:00 p.m. | | 3:30 p.m. |
| 4:00 p.m. | | 4:30 p.m. |
| 5:00 p.m. | | 5:30 p.m. |
| Extra on Sundays Only | | |
| 8:00 p.m. | | 6:30 p.m. |



LOOK FOR THE RED LABEL ON THE SQUARE BOTTLE

Born 1820 —Still Going Strong

Everywhere in Canada, too, Scotchmen demand

JOHNNIE WALKER

because they know their Scotch

Distilled, Blended and Bottled in Scotland

Red Label 26⅔ ozs. $3.75 40 ozs. $5.60
Black Label over 12 years old

1-40

This advertisement is not published or displayed by the Liquor Control Board or by the Government of British Columbia.

WORLD'S FAIR BOUND?

How to have more FUN at the FAIR
EXPENSE-PAID TOURS

Here is the handiest, thriftiest way to plan your stay in San Francisco! Tours include: Hotel, Taxi, S. F. Sightseeing, Fair Admission, Billy Rose's Aquacade, American Cavalcade and tour of Fair 3 days for as little as $8.00.

Go GREYHOUND!

A thousand thrills await you on Treasure Island. Enjoy your World's Fair trip to the fullest in the restful comfort of a luxurious Greyhound Super Coach. Frequent schedules are timed to your convenience. Have more FUN at the Fair with the money you save on Greyhound's low fares.

$14.00 ONE WAY $24.70 ROUND TRIP SAN FRANCISCO

Fares Include Steamship From Victoria to Seattle.

Evergreen Circle Tour

VICTORIA - NANAIMO - VANCOUVER - SEATTLE - VICTORIA

The Evergreen Circle Tour includes a thrilling trip over the scenic Island Highway aboard modern, de luxe "Island Clippers" to Nanaimo; a cruise across the Gulf of Georgia to Vancouver; a hundred and fifty-mile drive down the Pacific Highway along the Puget Sound to Seattle; and a return to Victoria aboard a palatial "Princess" liner.

The Tour may be traveled in either direction, starting at any point en route. Fares are good for thirty days, with liberal stop-over privileges.

TOTAL FARE Including All Transportation..... $9.10

FOR INFORMATION AND RESERVATIONS ABOUT THESE AND OTHER TOURS ASK THE "COACH LINES" TRAVEL BUREAU

VANCOUVER ISLAND COACH LINES Ltd.

DEPOT: 629 BROUGHTON STREET PHONES: E 1177 - E 1178

# 82,437 FANS WATCH YANKS AND BOSTON DIVIDE

## RUFFING IN GREAT FORM TO GAIN WIN IN OPENING TUSSLE

### Blanks Red Sox and Allows Two Hits in First of Double-Header—Carl Hubbell Pitches One-Hitter as Giants Topple Dodgers—Large Crowds Watch Holiday Fixtures

(By The Canadian Press)

Before 82,437 fans, the third largest crowd in baseball history, the world champion Yankees and Boston Red Sox divided an American League double-header yesterday, New York winning the first 4-0 and dropping the second 11-4.

"Red" Ruffing pitching two-hit ball in the opener, the champions' sixth straight triumph, and had a no-hit game until Joe Cronin singled in the eighth inning.

The Yankees scored three runs in the second off Lefty Grove, including Bill Dickey's third homer, and added another in the fourth. It was the season's first defeat for Grove who retired in the fifth.

Rookie Herb Hash pitched the Red Sox to their victory in the nightcap with the help of a fourteen-hit offensive by his teammates.

Joe Cronin homered with two on in the third and Joe DiMaggio hit for the circuit with one on for the Yanks in the fourth.

**SCORES TWO WINS**

Cleveland Indians made a twin killing against Chicago White Sox, taking both ends of an American League double-header by the same score, 3-1.

Hal Trosky, tribe first baseman, got his eleventh homer of the season in the third inning of the nightcap.

After winning the first game 7-6 with a two-run rally in the ninth inning, Philadelphia Athletics lost the second half of an American League double-header to Washington Senators in seven innings, 14-2. The nightcap was called because of darkness.

Detroit Tigers strengthened their hold on third place in the American League by sweeping a double-header from St. Louis Browns. The Bengals won the opener 2-1 and outslugged the Brownies, 15-6, in the second engagement before 33,461 fans.

Cincinnati Reds regained first place in the National League by taking two games from Chicago Cubs. The Reds won 4-2 in the first game and then increased their lead to two full games by winning the nightcap 9-8 in twelve innings, as Johnny Rizzo singled home Frank McCormick with the deciding run.

**CUBS BEATEN AGAIN**

Chicago's largest baseball crowd of the season, 30,828, saw the Cubs slump extend to six defeats in seven games.

Eddie Miller's homer with the bases loaded in the eleventh inning of the nightcap gave Boston Bees a 5-1 victory, and an even split of their National League double-header with the Phillies. Philadelphia took the opener by the same score behind the five-hit pitching of Kirby Higbe.

Before a capacity crowd of 34,548, New York Giants swept a double-header, 7-0 and 12-5, and knocked Brooklyn from the National League lead.

In the first game old Carl Hubbell came within one single of pitching a perfect game. He was rapped for a single by Johnny Hudson in the second inning. A double play erased him and the southpaw screwballer faced only twenty-seven batters. He gave no walks and no Dodger except Hudson reached first.

But the nightcap was a riotous twelve-inning engagement in which the Dodgers used twenty players, and went down battling even after the Giants bombarded eight runs across in the twelfth.

**AMERICAN LEAGUE**

| First Game— | R. | H. | E. |
|---|---|---|---|
| Boston ..... 000 000 000—0 | 2 | 0 | |
| New York .. 031 000 00x—4 | 9 | 1 | |

Batteries—Grove, Bagby and Desautels; Ruffing and Dickey.

| Second Game— | R. | H. | E. |
|---|---|---|---|
| Boston ..... 103 002 500—11 | 14 | 1 | |
| New York .. 000 200 002— 4 | 6 | 1 | |

Batteries — Hash and Peacock; Pearson, Sundra, Hadley, Hildebrand and Dickey.

| First Game— | R. | H. | E. |
|---|---|---|---|
| Chicago ..... 000 000 001—1 | 6 | 0 | |
| Cleveland .. 000 010 02x—3 | 7 | 0 | |

Batteries—E. Smith and Tresh; A. Smith and Hemsley.

| Second Game— | R. | H. | E. |
|---|---|---|---|
| Chicago ..... 000 100 000—1 | 5 | 0 | |
| Cleveland .. 201 000 00x—3 | 6 | 2 | |

Batteries—Lee and Turner; Milnar and Pytlak.

| First Game— | R. | H. | E. |
|---|---|---|---|
| Washington 104 000 100—6 | 14 | 2 | |
| Philadelphia. 100 001 212—7 | 17 | 4 | |

Batteries—Chase, Hudson, Haynes and Ferrell; Dean, Ross, Heusser and Hayes.

| Second Game— | R. | H. | E. |
|---|---|---|---|
| Washington .. 201 020 9—14 | 13 | 0 | |
| Philadelphia .. 200 000 0— 2 | 3 | 1 | |

(Called in seventh, darkness.)

Batteries—Masterson and Early; Caster, Beckman, Besse and Brucker, Hayes.

| First Game— | R. | H. | E. |
|---|---|---|---|
| St. Louis ..... 100 000 000—1 | 7 | 0 | |
| Detroit ..... 000 000 101—2 | 5 | 0 | |

Batteries—Niggeling and Susce; Bridges and Tebbetts.

| Second Game— | R. | H. | E. |
|---|---|---|---|
| St. Louis ..... 001 000 005— 6 | 8 | 1 | |
| Detroit ..... 300 704 01x—15 | 13 | 0 | |

Batteries—Coffman, Kramer, Mills and Swift; Rowe and Sullivan.

**NATIONAL LEAGUE**

| First Game— | R. | H. | E. |
|---|---|---|---|
| Cincinnati .. 030 100 000—4 | 8 | 0 | |
| Chicago ..... 000 200 000—2 | 10 | 1 | |

Batteries—Derringer and Lombardi; Lee, Page, Mooty and Hartnett.

| Second Game— | R. | H. | E. |
|---|---|---|---|
| Cincinnati .. 201 020 030 001—9 | 16 | 1 | |
| Chicago ..... 200 030 300 000—8 | 14 | 0 | |

Batteries — Moore, Schoffner, Beggs and Hershberger; Root, Passeau and Todd.

| First Game— | R. | H. | E. |
|---|---|---|---|
| Philadelphia 000 121 010—5 | 9 | 2 | |
| Boston ..... 000 100 000—1 | 5 | 2 | |

Batteries — Higbe and Atwood; Fette, Stringevich, Javery and Lopez, Sisti.

| Second Game— | R. | H. | E. |
|---|---|---|---|
| Philadelphia 000 000 010 00—1 | 6 | 0 | |
| Boston ..... 000 001 000 04—5 | 8 | 0 | |

Batteries—Parson, Si Johnson, Syl Johnson and Atwood; Sullivan and Lopez.

| First Game— | R. | H. | E. |
|---|---|---|---|
| New York .. 310 020 001—7 | 14 | 0 | |
| Brooklyn ... 000 000 000—0 | 1 | 3 | |

Batteries—Hubbell and Danning; Hamlin, Mungo, Casey and Mancuso.

| Second Game— | R. | H. | E. |
|---|---|---|---|
| New York .. 300 000 000 108—12 | 20 | 1 | |
| Brooklyn .. 000 101 100 101— 5 | 11 | 0 | |

Batteries — Gumbert, Melton, Brown, Lohrman and Danning; Tamulis, Carleton, Presnell, Wyatt and Phelps, Franks.

**POSTPONEMENTS**

National League—St. Louis-Pittsburgh (two), rain; four double-headers carded.

**INTERNATIONAL LEAGUE**

BUFFALO, N.Y., May 30 (AP).—Toronto Maple Leafs scored a double victory over Buffalo today, 5-4 and 6-0, before a holiday crowd of 6,500 fans.

| First Game— | R. | H. | E. |
|---|---|---|---|
| Toronto ..... 000 100 022—5 | 8 | 2 | |
| Buffalo ..... 000 000 040—4 | 5 | 1 | |

Batteries: Fischer, McLaughlin and Heath; Hutchinson and McCullough.

| Second Game— | R. | H. | E. |
|---|---|---|---|
| Toronto ..... 202 020 0—6 | 11 | 0 | |
| Buffalo ..... 000 000 0—0 | 3 | 1 | |

Batteries: Reninger, Marchildon and Heath; Lee, White, Maglie and Zubick.

| First Game— | R. | H. | E. |
|---|---|---|---|
| Montreal ..... 305 300 002—13 | 15 | 0 | |
| Rochester ..... 001 002 000— 3 | 12 | 4 | |

Batteries: Crouch and Becker; Ryba, Lillard, Grodzicki and Scheffing.

| Second Game— | R. | H. | E. |
|---|---|---|---|
| Montreal ..... 001 000 0—1 | 5 | 1 | |
| Rochester ..... 000 012 x—3 | 5 | 2 | |

Batteries: Macon, Hutchinson and Giuliani; Brumbeloe and Mueller.

| First Game— | R. | H. | E. |
|---|---|---|---|
| Newark ..... 000 000 100—1 | 4 | 1 | |
| Jersey City ..... 020 200 00x—4 | 5 | 1 | |

Batteries: Washburn and Sears; Salvo and Epps.

| Second Game— | R. | H. | E. |
|---|---|---|---|
| Newark ..... 000 102 0—3 | 6 | 1 | |
| Jersey City ..... 000 000 0—0 | 3 | 3 | |

Batteries: Reis and Padden; Henshaw, Pearce and Epps.

**AMERICAN ASSOCIATION**

Milwaukee 1-6, Kansas City 8-3.
Indianapolis 5-1, Louisville 0-2.
St. Paul 10-1, Minneapolis 13-10.

**COAST LEAGUE**

| First Game— | R. | H. | E. |
|---|---|---|---|
| Oakland ..... | 4 | 11 | 1 |
| Portland ..... | 3 | 6 | 0 |

Batteries: Buxton, Johnson, Mulligan and Raimondi; Thomas and Fernandes.

| Second Game— | R. | H. | E. |
|---|---|---|---|
| Oakland ..... | 4 | 6 | 2 |
| Portland ..... | 3 | 5 | 2 |

Batteries: Simmons, Darrow and Conroy; Liska, Fallon and Fernandes, Annunzio.

| First Game— | R. | H. | E. |
|---|---|---|---|
| Sacramento ..... | 3 | 7 | 2 |
| San Francisco ..... | 2 | 5 | 2 |

Batteries: Judd and Grilk; Dasso and Sprinz.

| Second Game— | R. | H. | E. |
|---|---|---|---|
| Sacramento ..... | 0 | 9 | 1 |
| San Francisco ..... | 1 | 3 | 0 |

Batteries: Kleinke and Ogrodowski; Stutz and Botelho.

| First Game— | R. | H. | E. |
|---|---|---|---|
| Hollywood ..... | 0 | 3 | 0 |
| Seattle ..... | 2 | 8 | 0 |

Batteries: Osborne and Brenzel; Turpin and Campbell.

| Second Game— | R. | H. | E. |
|---|---|---|---|
| Hollywood ..... | 3 | 7 | 0 |
| Seattle ..... | 4 | 8 | 2 |

Batteries: Bithorn and Dapper; Webber and Kearse.

| | R. | H. | E. |
|---|---|---|---|
| San Diego ..... | 2 | 8 | 2 |
| Los Angeles ..... | 8 | 9 | 0 |

Batteries—Craghead, Dunler and Salkheld; Stine and Hernandez.

**WESTERN INTERNATIONAL**

| | R. | H. | E. |
|---|---|---|---|
| Salem ..... | 4 | 10 | 2 |
| Spokane ..... | 6 | 12 | 1 |

Batteries—Clemence, Solinila and Bishop, Barker; Windsor and Lake.

| First game: | R. | H. | E. |
|---|---|---|---|
| Vancouver ..... | 2 | 12 | 4 |
| Tacoma ..... | 7 | 13 | 1 |

Batteries—Daily, Osborn and Lloyd; Porter and Brenner.

| Second game: | R. | H. | E. |
|---|---|---|---|
| Vancouver ..... | 3 | 6 | 2 |
| Tacoma ..... | 4 | 4 | 2 |

Batteries—Kralovich and Crandall; Cadinha and O'Brien.

## Stumbles During Steeplechase at Belmont

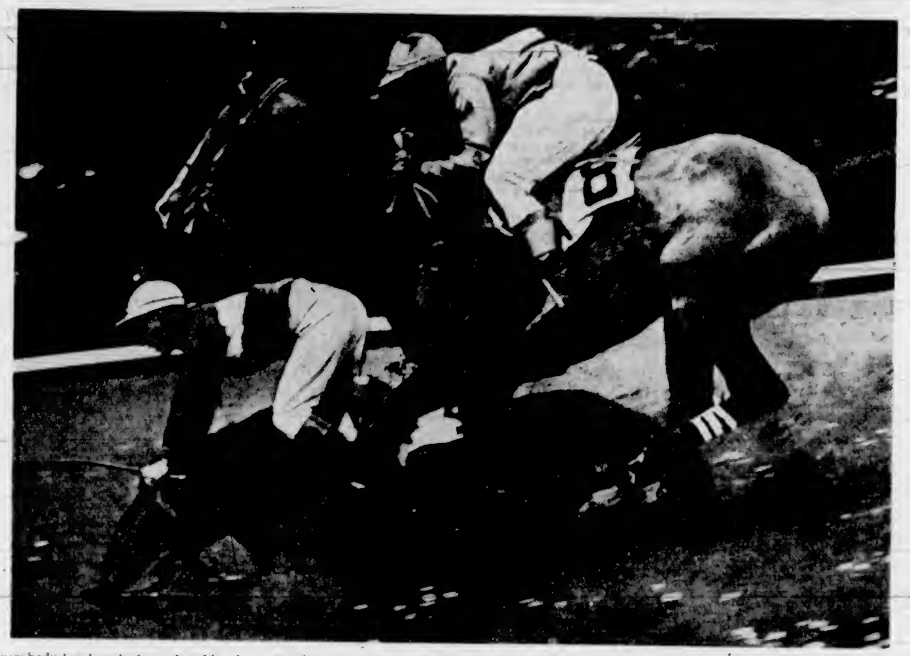

Everybody has heard of people taking it on the chin. But here's a horse taking it on the nose. Apparently this jump in a recent race at Belmont Park turned out to be a trifle higher than the steed and rider figured. At any rate the steed, Ballystar, from the Northwood Stable, went up and over, made a perfect landing, but on his schnozzle. Jockey C. Hicks is seen just as he is about to follow suit. Swinging by the fallen is Eran DePerse with P. Green up. The spill occurred the second time around in the Good and Plenty Steeplechase.

## PHILLIPS HAS FINE RECORD

### New Manager of Nanaimo Hockey Team Has Twelve Years' Experience

NANAIMO, May 30.—Don Mills, manager of Nanaimo's civic arena, has a long bill of sport billed, which, he says, will provide some of the best fun on the Coast during the Fall and Winter months. Bill Phillips, twelve years a professional hockey player, will be Mills' manager when he signs up his hockey team, which is to be a unit of the Coast Hockey League this season.

Phillips played with Vancouver in 1928-29, and was sold to the Montreal Maroons by Frank Patrick for $10,000. After two years with the Maroons he played in Philadelphia, Cleveland and Quebec City. He has been coaching in the Ottawa district for the past three years. Mills and Phillips have a line on some young, fast Eastern players, who will be available on the negotiable list of the National and minor leagues soon, but they are holding their choices secret to avoid a price boost.

For the box lacrosse season Mills has made arrangements for some of the Mainland inter-city league games to be played here. And for June 8 the Indians and Richmond will show in the local arena. A league game will be played on each of the next five Saturdays, providing adequate support is given the first game. The plan has been endorsed by the Box Lacrosse Commission, a member of which will be present to supervise the games. Fourteen men with coach and trainer will comprise each team visiting Nanaimo.

## MINOR BASEBALL

Holding down second berth in the Humphrey Cup baseball race, Manager Doidge's Cedar Hill Athletics will oppose the Eagles, this evening at Beacon Hill, at 6 o'clock.

In a junior baseball game played last night, Fernwood Giants eked out a 5-4 victory over the Oak Bay Tigers. Waters, winning pitcher, gave up four hits and fanned ten.

## *Dale to Run in Princeton Event*

PULLMAN, Wash., May 30 (AP).—Coach Karl Schlademan announced today three Washington State College track stars, Lee Orr, of Vancouver, Bill Dale, of Victoria, and Dixie Garner will compete in the Princeton University invitational meet at Princeton June 8. All were victors in the respective events in the recent Pacific Coast championship meet in Los Angeles.

Orr will run in the 440-yard dash and the 220-yard low hurdles while Garner will be entered in the two-mile event and Dale in the 880-yard run.

The athletes will also compete in the Big Ten Conference meet at Evanston, Ill., June 15, and the National Collegiate Championship Meet at Minneapolis, June 21-22.

## CAPT. CAL IS RACE WINNER

### Koewler's Horse Gallops to Triumph in $10,000 Event In the South

LOS ANGELES, May 30 (AP).—A Koewler's Capt. Cal won the $10,000 Added Hollywood Premier Handicap today, nosing out Son Of War in a photo finish in the feature race at Hollywood Park's opening programme.

Capt. Cal, ridden by Jockey Johnny Longden, of Calgary, Alta., equaled the track record of one minute, ten and four-fifths seconds, for the six furlongs distance. A crowd of 44,000 saw the outsider come in.

Lassator was third, while Specify, the favorite, trailed behind.

Capt. Cal paid $20.20, $9.80 and $5.80; Son Of War, $19.80 and $9, and Lassator $4.60 to show.

HOLLYWOOD PARK, May 30.—Results here today follow:

**FIRST RACE**—Six furlongs
Black Highbow (Parino) $8.80 $5.20 $3.80
Sweet Leilani (McRoberts) 18.40 8.20
He Said (Longden) 3.80
Time, 1:12 1-5. Also ran: Analuac, Roller Coaster, Baranca, Richlein, Princess Nasie, Merced, Sudbury, Jocks Anna, Mjome.

**SECOND RACE**—Five furlongs
Strong Arm (Balaski) $6.40 $3.60 $3.00
Lotazold (Choinacki) 8.60 4.20
Polly Pry (Rodriguez) 3.40
Time, 1:00 3-5. Also ran: Gallavix, Bills Sister, Lady Vain, Gudina Way, Joea First, Sir Blenheim.

**THIRD RACE**—Mile and one-sixteenth
Miss Carol Ann (Weidaman) 19.80 $5.40 $3.40
Brookumchuck (Dodson) 8.00 3.00
Royal Circus (Balaski) 3.20
Also ran: Goose Girl, Rough Crossing, Palmera T.

**FOURTH RACE**—Seven furlongs
Justa Bubble (Schrier) $25.20 $3.40 $5.60
Sir Douglas (Choinacki) 10.00 6.00
Pala Squaw (Merritt) 3.80
Time, 1:26. Also ran: Dont Daily, Bonisible, My Clarabel, Diddy, Nony G., Tuscan Belle, Bobaba Miss, Tacita, Justicea.

**FIFTH RACE**—Seven furlongs
King Torch (Rodriguez) $11.40 $5.20 $3.40
Tenuous (Dennis) 4.00 2.80
Quarto (Choinacki) 4.60
Time, 1:24 4-5. Also ran: Don Lin II, Helen Too, Winsome Miss, Big Flash.

**SIXTH RACE**—Mile and one-sixteenth
Triplane (Longden) $9.60 $5.00 $3.40
Hi Cat (Robinson) 11.40 4.40
Pare Boy (Dennis) 3.40
Time, 1:45. Also ran: Imperial Scout, Rhyme-Forsooth.

**SEVENTH RACE**—Six furlongs
Capt. Cal (Longden) $20.20 $9.80 $5.80
Son of War (Balaski) 19.80 8.00
Lassator (Wall) 4.60
Time, 1:10 4-5. Also ran: Hysterical, First Kiss, At Play, Carmenita, Augury, Jubal Junior, Lavenaro, Specify, Our Crest, Bulwark.

**EIGHTH RACE**—Mile and one-eighth
Accordion (Packer) $11.40 $5.40 $2.60
Valino (Neves) 6.00 4.20
Spring Flood (McRoberts) 4.20
Time, 1:54 4-5. Also ran: Chasar, Tonas, Scotch High, Top Billing, Dark Accent, Dazmonte, Bunny Martin, Boots Guard, Cynic Queen.

**OVERNIGHT ENTRIES**

**FIRST RACE**—Five furlongs
Lady Barsello 118
Rose Car 116
Crystal Bead 118
Fling Choice 116
Peninla Heels 118
Wedding Cake 118
Pharo Play 116
Miss Di Doon 111
Tramp On 118
Lady Rosun 116
Bahask 118
Valdina Squaw 118
Reina 117
Florencita 118
Bonnie Jo 116
Fairy Ball 116

**SECOND RACE**—Seven furlongs
Clipper Byrd 119
Devils Frolic 108
Lone X 113
Mistress Plato 109
Queen Toke 113
Jacatest 113
Dear Yankee 119

**THIRD RACE**—Seven furlongs
Lverider 115
Deline Bank 109
Bon Pume 110
Iron Bunker 112
Hasten Henry 112
Testa 107
Tonia 106
Red Corn 108
The Puma 108
Deer Fly 115
Minteurl 108

**FOURTH RACE**—Five furlongs
Get On 118
Mighty Dave 111
Fellhorn 112
Valdina Joy 113
Amya First 113
Texas Tyke 116
Iron Peter 111
Willy 111

**FIFTH RACE**—Seven furlongs
Soony Boy 113
Freda T. 108
Our Nancy 113
Red Chick 118
Valdina Bob 118
Harmony Chord 118
Sky Doe 118

**SIXTH RACE**—Mile and one-sixteenth
Out of Step 113
Torch Singer 112
Frank 113
Temper 113
Sweet Betty 118
Lee Torch 111
Peninillo 117
Torquil 113
Apprentice 118
Attabunny 112
Kira Plan 113
Rodney Pan 113
Buddenly 112

**SEVENTH RACE**—Six furlongs
Dutchill B. 118
Royal Jester 118
Alex The Great 117
Smoky Snyder 120
Seabread 113
Mosawire 112
Brother Hatter 107
Cooperstown 107
Belplay 112
Wise Beauty 110
Sabieson 118

**EIGHTH RACE**—Mile and one-sixteenth
Willowave 117
Stroud 112
King Royale 113
Mar Pal 113
Bela Beau 118
Mooney Brook 118
Our Dealer 113
Stonybrook 113
Torch Marcher 116
Unparalled 113
Bedford 113
Rainbrarer 113

First post, 3 p.m.
Weather clear, track fast.

## *Longshoremen and Garrison Register Softball Victories*

### Freight Jugglers Nose Out Cameron's Lumber Company in Ten-Inning Battle, 3-2—Troops Turn Back Brundson's Veterans by 8-3

Longshoremen and Garrison checked in with victories in last night's senior softball race, leaving the standings of the clubs unchanged.

Stevedores, beaten Tuesday evening by Brundson's Veterans, were taken to ten innings by Camerons at Royal Athletic Park before finishing on the right side of a 3-2 score in a tight ball game.

At Victoria West, Garrison came to life again and turned back Brundson's Veterans, 8-3.

Freight jugglers had to battle uphill all the way at the Caledonia Avenue enclosure in their fight with the lumbermen. Ono and Bonner, opposing hurlers, pitched smart ball during their nine-inning sojourns on the hillock, and were each relieved for pinch-hitters in the tenth.

After each of the clubs pushed across a single run in the opening frame, Camerons broke the deadlock with their second and final run in the fourth. For the next four innings it was a goose egg parade on the large scoreboard, and for a time it looked as if the Stevedores were due for their second straight setback.

Chuck Leeson, former Winnipeg hurler, started the rally that brought the freight jugglers right back in the ball game. Going in as a pinch-hitter in the last of the ninth, Leeson laced out a single and came romping home with the tieing run on Erickson's double. Two men were out at the time.

Manager Jack Pascoe sent Rosy McLellan in to hit for Pitcher Ono in the first of the tenth, and Byers replaced Bonner on the hillock for the Longshoremen. The big right-hander retired the opposition in order.

At bat in their half of the tenth, freight jugglers got to McLellan's offerings in quick time. Lloyd Knapp punched a base knock through short, and "Rogers" Hornsby followed with a stinging drive over third base, and the ball game was over.

Ono pitched smart ball for the lumbermen, limiting the opposition to six scattered bingles in nine innings. He forced the Longshoremen's heavy stickers to "pop" up for easy outs.

There were a number of sparkling outfield plays, with Jack O'Connor's catch in the fourth frame being the highlight. Camerons pulled off two good double plays, with Lorne Murray, Jimmy Milliken and Lionel Bradley sharing the honors.

| Score by innings: | | R. | H. | E. |
|---|---|---|---|---|
| Camerons .. | 100 100 000 0—2 | 6 | 2 | |
| Long'men .. | 100 000 001 1—3 | 8 | 2 | |

Batteries — Ono, McLellan and Milliken; Bonner, Byers and Berry.

**GARRISON WINS**

Playing good ball behind the four-hit pitching of McCorkall, Garrison softballers turned back Brundson's Veterans, 8-3, at Victoria West Park. Losers picked up three of their four-base hits in the first two innings.

Soldiers hammered out eleven safeties from the combined offerings of Eric Moir and Harold Turner. Moir started and was taken from the hill in the sixth.

| Score by innings: | |
|---|---|
| Garrison ..... | 010 006 010—8 |
| Brundsons ..... | 200 000 100—3 |

Batteries—McCorkall and Godsmark; Moir, Turner and Caddell.

**BULL BROS. TRIUMPH**

Bull Bros., pace-setters in the senior "B" race, trounced Navy, 2-1, at Sidney. The home squad soon moved out in front and coasted to an easy triumph.

13th Field Ambulance nosed out Esquimalt A.A., 7-6, in a keenly-fought "D" section fixture at Bullen Park. The clubs battled closely all evening, with the Esquimalt softballers' eighth-inning rally just falling short.

| Score by innings: | |
|---|---|
| 13th Field A. ..... | 011 022 100—7 |
| Esquimalt A.A. ..... | 200 100 030—6 |

Batteries—West and Ozard; Kinch and Young.

In another "D" section game, Chinese Recreation Club defeated Dusties Aces, 12-9, while Cameron's Lumber Company registered over Western Air Command, 12-3.

## CHURCHMEN TO PLAY ALBIONS

### Cricket Elevens Meet Tomorrow at Beacon Hill In League Game

Top berth in the Victoria and District Cricket Association standings will be at stake tomorrow at Beacon Hill when Five C's meet the Albions in a league match. Play will commence at 2:30 o'clock.

Churchmen defeated Cowichan in their opening fixture and Albions scored an easy victory over University School Incogs. Tomorrow's winner will move into undisputed occupation of the premier position.

Five C's line-up follows: Eric Quainton (captain), Edwards, J. Payne, G. Payne, Attwell, Comley, Petch, Whitehead, Griffin, Tuthill, Ware and Hepworth.

Victoria Cricket Club will be at home to University School cricketers in a friendly match at Macdonald Park. The fixture will get under way at 2.30 o'clock.

Albions will line-up as follows: Stenton (captain), Freeman, P. Freeman, Gibbons, Austin, Barkley, P. Austin, Edwards, Smith, Berridge and Pritchard.

## EIGHT THIRTY HEADS FIELD

### Races to Victory in Fast Time in $20,000 Handicap at Belmont

NEW YORK, May 30 (AP).—Eighty Thirty turned an about face in his plan of campaign today, and it worked. Before 41,859 fans, George D. Widener's big colt, beaten in the Metropolitan Mile a week ago because he tried to make the pace, took his time until the final furlong, and won the historic Suburban Handicap by a length at Belmont Park.

He let Myron Selznick's Can't Wait and Donald P. Ross' Masked General set the fastest six-furlong pace Belmont has ever seen, and then came around both to win. Can't Wait chased him home, and was three lengths in front of Mr. Payne Whitney's favored Third Degree, who headed Masked General for the show spot. Third Degree won the Metropolitan last Saturday.

Eighty Thirty, packing 127 pounds, broke on top in the field of ten, but was taken back as Masked General and Can't Wait sprinted heads apart down the back stretch. They whistled past the six-furlong mark in 1:09 4-5, one-fifth faster than the track record for the distance.

Third turning for home Eighty Thirty breezed past all of them and was clocked in 2:01 3-4 for the mile and a quarter.

The Widener standard-bearer won $19,850, and paid off at $8.60 for each $2 win ticket.

## BASEBALL'S BIG SIX

By The Associated Press

The three leading batters in each league follow:

| | G | AB | R | H. | Pct. |
|---|---|---|---|---|---|
| Finney, Red Sox | 30 | 134 | 23 | 53 | .396 |
| Radcliff, Browns | 25 | 145 | 19 | 57 | .393 |
| Hayes, Athletics | 29 | 102 | 17 | 40 | .392 |
| Dahlgren, Giants | 31 | 123 | 21 | 47 | .382 |
| Walker, Dodgers | 34 | 129 | 17 | 48 | .372 |
| Leiber, Cubs | 37 | 143 | 22 | 48 | .342 |

**HOME RUNS**

American League—Foxx, Red Sox, 11; Trosky, Indians, 11.

National League—Mize, Cardinals, 12.

**RUNS BATTED IN**

American League—Foxx, Red Sox, 39.

National League—Danning, Giants, 34.

## *BELIEVE IT OR NOT* . . . . . *By Ripley*

ALL YESTERDAY'S ITEMS SELF-EXPLANATORY

Please address all queries to Cartoonist Ripley, c/o King Features, New York City, N.Y.

## *Sports Meets Are Carded Today on Two Local Fronts*

STUDENTS from Victoria High School and the Willows and Monterey elementary schools will vie for athletic honors in annual sports meets carded today. The High School meet will be held on the campus, while the Oak Bay students will compete at Cranmore Road. Excellent programmes, including sprints, novelty events and jumps, have been arranged. Meets will commence at 1:30 o'clock.

# *Wilbur Shaw Wins 500-Mile Race for Second Year in Row*

### Drives to Smart Victory in Annual Memorial Day Event at Indianapolis—Finishes Two and a Half Miles Ahead of Rex Mays—Rain Slows Down Drivers

By CHARLES DUNKLEY
(Associated Press Sports Writer)

INDIANAPOLIS, May 30 (AP).—Dapper Wilbur Shaw, of Indianapolis, drove today to his third triumph in the Indianapolis "500," beating out Rex Mays, of Glendale, Cal., by two and a half miles in the twenty-eighth annual motor speedway race, the pace of which was slowed by sprinkles of rain.

Shaw became the second driver in the history of the speedway classic to win the event three times and the first ever to win twice in succession. Louis Meyer, of Huntington Park, Cal., who retired after last year's race, is the only other previous three-time winner.

The thirty-seven-year-old Shaw, who first triumphed in 1937 and repeated in 1939, piloted his eight-cylinder Italian-made car to victory today in 4:22:31.16 to average 114.277 miles an hour, far below the record of 117.200 miles established by the late Floyd Roberts in 1938. Driving the 500 miles without relief and making only two quick stops for gasoline and tire changes, Shaw possibly could have shattered all records for the distance if it had not rained. He had cracked the records at 300 and 350 miles.

**FLAG OF CAUTION**

After Shaw whizzed past the finishing line on his 375th mile, a yellow flag of caution was waved because of a sprinkling rain and the drivers were forced to reduce speed for the last 125 miles because officials regarded slippery spots on the track as too dangerous.

After Mays crossed the finish line officials hung out the red flag, calling drivers off the track.

Mauri Rose, of Columbus, O., won third place behind Mays, and Ted Horne, of Hawthorn, N.J., was fourth. Joel Thorne, of Tucson, was fifth; Bob Swanson, of Los Angeles, sixth; Frank Wearne, of Pasadena, Cal., seventh; Mel Hansen, of Los Angeles, eighth, and Frank Brisko, of Chicago, ninth.

Three accidents—but no fatalities—knocked three of the cars out of the race.

Paul Riganti, of Buenos Aires, South American driving champion, crashed into an inner guardrail on the southeast turn on his sixtieth mile. He suffered a wrenched back and cuts.

A few seconds later Tommy Hennershitz, of Reading, Pa., swerved into a retaining wall when the brakes of his car locked. He suffered a fractured arm.

Duke Nalon, of Chicago, suffered a shaking up when his crankshaft broke and sent his car spinning off the track after it had covered 292 miles.

Shaw won more than $30,000. He grabbed the $20,000 first prize and won $5,100 in lap awards. He also will receive other cash awards from automobile concerns.


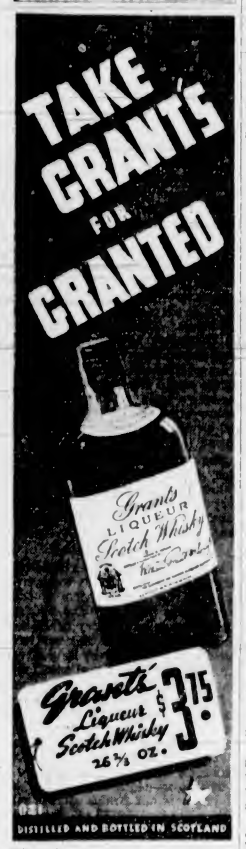


This advertisement is not published or displayed by the Liquor Control Board or by the Government of British Columbia.



BRAKES
TESTING FREE
SPECIALIZED SERVICE
ALL TYPES OF BRAKES RELINING AND ADJUSTING
BOULTBEE
(VICTORIA), LTD. 1100 YATES ST.



South African MUSCATEL WINE
A delightful and appetizing wine. Excellent in cocktails.

South African PAARL TAWNY WINE
A tasty port wine of excellent quality

90¢ 26 OUNCE BOTTLE

Products of CO-OPERATIVE WINE GROWERS ASSOCIATION OF SOUTH AFRICA

This advertisement is not published or displayed by the Liquor Control Board or by the Government of British Columbia.


## SUFFOLK DOWNS RACING

SUFFOLK DOWNS, May 30.—Results here today follow.

**FIRST RACE**—Six furlongs
Mattapony (Buttle) ..... $3.80 $2.80 $2.80
Paper Drop (Duppa) ..... 4.20 4.00
Roufalon (Beraer) ..... 8.60
Time, 1:13-3-5. Also ran: Ernie Manser, Dolene, Couns Rac, Shantime, Pedant.

**SECOND RACE**—Six furlongs
Trassat (Mearer) ..... $67.20 $25.40 $10.60
Ghost Train (Atkinson) ..... 7.20 5.40
Ladfield (Rosen) ..... 3.00
Time, 1:18 2-5. Also ran: Mount Felin, Mamas Boy, Slavic, Chauvin, Georgie Horsie, Steady Don.

**THIRD RACE**—Six furlongs
Pill O Run (Moore) ..... $17.40 $7.00 $5.20
Tornado (Mearle) ..... 4.40 3.80
Enclemaid (Perry) ..... 10.60
Time, 1:18. Also ran: Bayolite, Buddys Sister, Jig, Heels, Polevand.

**FOURTH RACE**—Six furlongs
Whiskolo (Moore) ..... $6.20 $3.80 $3.00
Papa Jack (Bodiou) ..... 9.40 4.80
Country Lass (Robart) ..... 4.40
Time, 1:17 4-5. Also ran: Flax Post, Sir Guest, Tuscroon, Kilig Light.

**FIFTH RACE**—Four and one-half furlongs
Firm Offer (Stevenson) ..... $10.60 $5.40 $3.40
Star Blink (Bodiou) ..... 5.40 3.60
Zacatine (O. Smith) ..... 4.00
Time, :58 3-5. Also ran: Misty Quest, Road Scraper, Jus Heels.

**SIXTH RACE**—Six furlongs
Morcarina (Merritt) ..... $57.00 $18.40 $7.20
Night Editor (Marrero) ..... 7.40 4.80
Allegro (Bodiou) ..... 7.20
Time, 1:15. Also ran: Battle Jack II, Boat, Liberty Flight, Donna Leona, Speed in Space.

**SEVENTH RACE**—Mile and seventy yards
Porto Call (Maschek) ..... $20.40 $6.60 $3.00
Maetran (Bodiou) ..... 4.60 3.20
Michillinda (Taylor) ..... 2.80
Time, 1:52. Also ran: Tetratown, Third Try.

**EIGHTH RACE**—One mile
Payback (Bassett) ..... $8.80 $3.60 $2.80
Pilandra (Marazzo) ..... 4.80 3.20
Easterner (McMullen) ..... 2.80
Time, 1:46. Also ran: Dizzy B., Mexico City, Jacqueline High.

**OVERNIGHT ENTRIES**

**FIRST RACE**—Six furlongs
Firing Pin ..... 105
Drum ..... 106
Halley Play ..... 115
Crestonian ..... 115
Liberty's Love ..... 105
Stewart ..... 115
Dinna Do ..... 105
Orphan Lass ..... 110
Lunsford ..... 105
Dark Zeni ..... 115
Marcabala ..... 115

**SECOND RACE**—Four and one-half furlongs
Harvey ..... 108
Hatfield Boy ..... 118
All Eyes ..... 115
Wealine Thru ..... 115
Everlinskina ..... 115
Wins Wins ..... 118
Mon ..... 118
Cadet Bob ..... 118

**THIRD RACE**—Six furlongs
Broad Tail ..... 108
Baby Sweep ..... 115
Jana Vito ..... 109
Count Cotton ..... 115
Sadie F ..... 112
Fair Time ..... 120
Minimum ..... 112

**FOURTH RACE**—Six furlongs
Mill Pond ..... 118
Rex Ali ..... 118
Mellow Moon ..... 108
Trimpod ..... 118
Wood Blaze ..... 113
Self Starter ..... 108
Hari Curtis ..... 118

**FIFTH RACE**—Six furlongs
Boy Baby ..... 102
Naughty ..... 108
Time Please ..... 115
Your Buddy ..... 110
Peru ..... 117
Posterity ..... 110
Jus Knows ..... 113

**SIXTH RACE**—Six furlongs
(A) Slow Motion ..... 117
(C) Baby Lady ..... 114
Boetlers ..... 113
(C) Donna Leona ..... 108
Silent Witness ..... 114
Halcyon Sea ..... 109
(A) Abrasion ..... 109

**SEVENTH RACE**—One mile
Tedium ..... 111
Orchard ..... 108

Panoramope ..... 111
Wax Wing ..... 109
Weekly Stipend ..... 106

**EIGHTH RACE**—Mile and seventy yards
Wavy Flower ..... 113
Foreshot ..... 101
Conrad Mann ..... 118
Agnes Knight ..... 113
Inactive ..... 113
Sun Antioch ..... 111

First post, 10:15 a.m.
Weather clear, track good.

# ALL SET FOR BALL SERIES

### Victoria Will Battle Bellingham in Twin Bill Tomorrow

INTERNATIONAL baseball will make its 1940 debut tomorrow at Royal Athletic Park, with the Victoria All-Stars battling Joe Martinolich's smart Bellingham ballclubbers. The matinee attraction is scheduled for 2:15 o'clock, with the nightcap billed for 6 o'clock.

Locals opened their inter-city series on May 24, when they defeated Bob Brown's Vancouver Athletics, leaders in the Mainland League, 5-0 and 4-2. In the morning fixture, Russ Richardson pitched shutout ball, and in the matinee encounter, Stan Davies hurled the Victoria nine to victory.

Unquestionably stronger and better balanced than they were last season, the Victoria players hope to give the visiting Bellingham squad plenty of trouble. Martinolich's boys took the locals into camp last season, but so did Vancouver for that matter. Mainlanders found the 1940 edition of the Victoria All-Stars a much stronger club, and there are plenty of local supporters who feel certain that Bellingham will be surprised with the improvement in the club here.

Joe Martinolich, playing manager of the Bellingham club, has sent word to say that he is bringing all of his regulars and looks for another double triumph. The line-up will include K. Maikawa, shortstop; L. Dolshell, first base; J. Martinolich, pitcher and centre field; A. Munkers, catcher; L. Call, right field; B. Johnson, second base; D. Boulton, left field; J. Bartlett, third base; E. Landon, pitcher; M. Johnson, pitcher, and S. Baker, pitcher.

Bert Nex, Bill Bridgewood and Eddie Kelpin will have charge of the Victoria All-Stars, and the line-up will be practically the same as that which turned back Vancouver Athletics last week. The following players will be uniform: Al Condon, Noel Morgan, Charlie Stroulger, Barney Barnswell, Ray Casey, Lorne Murray, Steve Dunc, Charlie Restell, Patrick, Jack Blake, Sonny Walker, Les Stobo, Stan Davies, Lloyd Cann, Bill Bridgewood and Macaulay.

**GAME TONIGHT**

Pitzer & Nex and Navy senior nines will complete their Mayor McGavin Cup series this evening at Royal Athletic Park. Young Fred Acres will parade to the hillock for the gazmen, and Southan will do the heavy work for the sailors. The game will commence at 6 o'clock.

### *Boxla Games Off*

Boxla games previously announced for this evening and tomorrow evening at the Victoria Sports Centre have been canceled. Victoria Box Lacrosse Association officials, wishing to co-operate with the Y.M.C.A., decided to call the scheduled fixtures off rather than clash with circus nights at the Horse Show Building. Next games will be played on Tuesday, June 4.

## Pro Will Play Sunday

JOE PRYKE

Well-known professional at the Colwood Golf Club, who will partner with Ted Colgate against Phil Taylor, Oak Bay pro, and his son, Alan, in the charity match on Sunday at the Colwood course in aid of the Victoria Red Cross Society. The match will start at 2 o'clock over the eighteen-hole distance and some first-class golf is expected to be witnessed by the gallery. The entire proceeds will go to the Red Cross. This will be the first of a series of matches, the second of which will take place at Oak Bay links.

# TARZAN BROWN TOPS THE FIELD

### Rhode Island Runner Captures First Place in Marathon—Kelley Second

SALISBURY BEACH, Mass., May 30 (AP).—Ellison (Tarzan) Brown, the westerly, R.I., Indian, ran the fastest marathon of all time today while out-distancing Johnny Kelley, of Arlington, and fifty-one other rivals in the fourth annual Lawrence-to-the-Sea race.

Brown was about 300 yards ahead of Kelley, runner-up in this event for the third straight year, when he completed the twenty-six miles 385 yards in 2:27:29.3-5.

That time was fifty-nine seconds under the previous marathon record that Gerard Cote, of St. Hyacinthe, Que., established last month in the Boston A.A. race, and 5 minutes and 14 4-5 seconds faster than the course record made last year by the late Pat Dengis.

Cote was one of today's starters and he finished fifth in 2:40. Kelley was timed in 2:28:18. Don Heinicke of Baltimore and Leslie Pawsmn, of Pawtucket, R.I., placed third and fourth.

| Second Game— | R | H | E |
|---|---|---|---|
| San Diego | 3 | 6 | 0 |
| Los Angeles | 3 | 6 | 4 |

Batteries: Morris, Humphreys, Pillette and Detore; Weiland, Berry and Hernandez. (Tie, called account time).

### *Richardson Feted By Ball Players*

Russ Richardson, ace hurler in Manager Bill Bridgewood's Eagles' ball camp, was presented with a silver casserole last night at a stag party held in the Eagles' lodge rooms, View Street. The event marked a farewell to the smart young pitcher, who will leave Friday evening for the Mainland, where, on Saturday, he will be married. After a honeymoon trip on the British Columbia Mainland, Richardson and his bride will reside here.

Members of the Eagles Baseball Club, winners of the McGavin Cup baseball officials and umpires attended the party. During the evening, Bill Cull, president of the Victoria Baseball Association, presented the trophy to Manager Bill Bridgewood.

### *JIMMY SIMPSON SINKS TEE SHOT*

Jimmy Simpson, who drives a bus for the Vancouver Island Coach Lines from Victoria to Nanaimo almost daily, took time out yesterday to join the mythical Hole-In-One Club. While playing in a friendly fourball match at the Colwood links with Joe Lee, Freddy Burns and his brother, Bob, Jimmy dropped his tee shot for an "ace" at the short seventh hole. It was an unusual hole-in-one at that, for his tee shot landed to the left on the mound and then the ball veered off to the right and rolled into the cup.

# FORMER ICE STAR KILLED IN ACCIDENT

### Mickey McKay, One-Time Member of Vancouver Club, Victim of Crash

NELSON, May 30 (CP).—Mickey McKay, the "wee Scot" who juniped from the Ontario amateur ranks to stardom with Vancouver Millionaires in the old Pacific Coast professional Hockey League and became one of hockey's greatest centres, was killed in an automobile crash near here tonight.

Mickey—even his best friends and old teammates say they never knew him by any other name—died shortly after his automobile crashed into a telephone pole on the highway at Ymir, fifteen miles south of here.

He was picked up by Dr. C. M. Bennett, of Nelson, who was following in another car, but was dead on arrival at hospital here.

At the time of his death Mickey was engaged in mining business in the West Kootenay district of British Columbia.

**STARTED IN 1914**

His death wrote finis to the career of one of hockey's immortals who came to Vancouver Millionaires in 1914 after the Canadian Army discharged him as too young. He had managed to slip past the recruiting officers and was in training at Valcartier Camp, Quebec, when they finally caught up with him and discovered he was only fourteen years old.

When he first stepped on the ice at the old Vancouver Arena, Millionaires' manager, Frank Patrick, privately decided the youngster would never be a hockey player. But the second time out Patrick revised his opinion and declared he would be one of the game's greatest.

Frank was right. Mickey improved steadily and centred the famous Fred (Cyclone) Taylor, now superintendent of immigration at Vancouver, whom legend credits with skating backward through an entire team of opponents to score.

When the Patrick brothers—Lester, manager of New York Rangers, and Frank, manager of Montreal Canadiens, of the National Hockey League—sold their interest in the Coast League in 1935, Mickey went East to Chicago Black Hawks and later moved to the Boston Bruins. He played with Boston until the middle of the 1929-30 season, when he became business manager of the club.

Later, he retired from hockey altogether and returned to British Columbia to enter the mining business.

In 1921, Mickey received the greatest ovation ever given a player in Vancouver.

It was the third game of the Stanley Cup series between Millionaires and Ottawa Senators. Mickey's daughter was ill and he remained at home until she passed the crisis safely, then dashed two blocks to the arena and climbed into his uniform.

He stepped on the ice in the third period in time to score the goal that won the game for Vancouver. Senators went on to win the cup, but Mickey was the idol of Vancouver hockey fans.

The 155-pound Mickey won his way to stardom among some of hockey's greatest names. With him on the Millionaires besides Taylor were "Smokey" Joe Harris, Lloyd Cook, Art Duncan and Jack Adams, present manager of Detroit Red Wings in the N.H.L.

At that time the Coast League included teams from Vancouver, Victoria and Portland, and later were formed into the Western Canada League whose Prairie loop brought in Calgary, Edmonton, Saskatoon and Regina.

Born near Toronto Mickey was forty-five years old.


KENT'S
Victor Records
That Should Be in Every Home

| | | | |
|---|---|---|---|
| 1152 | "To a Wild Rose", "To a Water Lily" | Chicago Symphony Orchestra under Frederich Stock | 1.50 |
| 1332 | "Estrellita" "Valse Bluette" | Jascha Heifetz | 1.50 |
| 1704 | "Rigoletto—La Donne e Mobile" "Tosca—E Lucevan le Stelle" | Gigli | 1.50 |
| 1706 | "None But the Lonely Heart" "Myself When Young" | Lawrence Tibbett | 1.50 |
| 1736 | "The Lord's Prayer" "Just for Today" | John Charles Thomas | 1.50 |
| 1968 | "Tannhauser—Evening Star" "Serenade" | Charles Courboin at the Grand Court Organ | 1.50 |
| 4321 | "Hungarian Dance No. 5" "Hungarian Dance No. 6" | Boston "Pops" Orchestra under Arthur Fiedler | 1.00 |
| 7412 | "Finlandia" (Parts 1 and 2) | Philadelphia Symphony Orchestra under Leopold Stokowski | 2.00 |
| 14210 | "Ave Maria" "Auf enthalt" | Marion Anderson | 2.00 |
| 15190 | "Magic Flute Overture" (Parts 1 and 2) | B.B.C. Symphony Orchestra under Toscanini | 2.00 |

VICTOR RECORDS
KENT'S Limited
641 YATES STREET



W. & J. WILSON
Established 1862
Jaeger Woollens — Burberry Coats
Men's and Boys' Clothes
1217 GOVERNMENT STREET PHONE G 5013



Now "S and S" means Seagram's and Soda!
Seagram's Famous Brands
SEAGRAM'S "V.O."
SEAGRAM'S "KING'S PLATE"
SEAGRAM'S "OLD RYE"
Prices for 25 oz. bottles range from $2.35 to $3.35
KTB

This advertisement is not published or displayed by the Liquor Control Board or by the Government of British Columbia.



ARCH PRESERVER SHOE
ARCH PRESERVER SHOES FOR MEN
Sole Agents
Wm. Cathcart & Co.
"The Home of Quality Footwear and Service"
1208 Douglas Street Phone G 6111


**V.M.D. TO TRAVEL**

The V.M.D. softball team will journey to Cobble Hill on Sunday to meet the Up-Islanders in an exhibition softball game.

**COVENTRY CITY WINS**

LONDON, May 30.—Coventry City defeated Leicester City, 3-1, in a Midland Regional Group soccer game played at Leicester today.

Clean, Tough and Good Protection

● Actually, Mobiloil is washed clean when it's made. Carbon-forming, sludge-forming impurities are dissolved and flushed away. And after the numerous processes of refining, dewaxing and filtering, all that's left is tough, clean, long-lasting Mobiloil. It gives positive protection, keeps bearing parts of your engine covered with its tough, oily film.

Use this safe, long-lasting oil this summer. Use the oil that resists heat and pressure; that guards against carbon, sludge and oil drag; that gives balanced protection. That oil is Mobiloil. Fill up today.

GARGOYLE INDUSTRIAL LUBRICANTS, used widely throughout all branches of industry, are manufactured by the makers of Mobiloil.

★★★ IMPERIAL DEALER

SOLD BY IMPERIAL OIL DEALERS EVERYWHERE IN CANADA

# FINANCE - COMMERCE - MARKETS

## Little Business Done In Day's Session on Vancouver Exchange

VANCOUVER, May 30 (CP)—Trading was dull on Vancouver Stock Exchange today with morning sales dropping to a new low since 1935; but things picked up slightly during the brief afternoon session. Transactions totaled 12,770 shares.

Bralorne Gold gained 5 to 8.05 and Premier was up 3 to 85. Pioneer was off 5 at 2.00 and Kootenay Belle slipped 2 to 40. Unchanged were Cariboo Gold Quartz at 2.09; Sheep Creek at 84 and Reno at 19.

In the oils, Calgary & Edmonton firmed 2 at 1.22 and Royal Canadian at 14 1-2 rose 1 over yesterday's closing bid. Anaconda at 3 1-2 and Royal Crest at 7 closed fractionally higher than Wednesday's bids, while Brown lost 1-4 at 7 3-4. Pend Oreille firmed a cent at 1.17.

VANCOUVER QUOTATIONS
(Boorman Investment Co., Ltd.)

| | Bid | Asked |
|---|---|---|
| **Mines** | | |
| Big Missouri | .07 | .08 |
| Bralorne | 7.95 | 8.05 |
| Bridge River Consolidated | .... | .01 |
| Cariboo Gold | 2.00 | 2.08 |
| Dentonia | .... | .01 |
| Fairview Amalgamated | .00½ | .01 |
| Gold Belt | .18 | .20 |
| Grandview | .11 | .12 |
| Hedley Mascot | .23 | .27 |
| Hedley Mountain | .48 | .... |
| Kootenay Belle | .39 | .45 |
| Minto | .03 | .03 |
| Nicola | .01½ | .02 |
| Pend Oreille | 1.19 | 1.24 |
| Pioneer | 1.95 | 2.00 |
| Premier | .82 | .85 |
| Premier Border | .00 | .01 |
| Privateer | .04 | .06 |
| Relief Arlington | .03½ | .05 |
| Reno | .... | .19 |
| Salmon Gold | .02 | .03 |
| Sheep Creek | .80 | .85 |
| Silbak Premier | .80 | .80 |
| Tenier Bridge | .07 | .... |
| Whitehaven | .01 | .01 |
| Yukon Yankee Girl | .04 | .05 |
| **Oils** | | |
| Amalgamated | .00 | .00½ |
| Anglo-Canadian | .... | .55 |
| Anaconda | .03 | .03½ |
| A.P. Consolidated | .10 | .12 |
| Brown | .07 | .... |
| C. & E. Corporation | 1.22 | 1.24 |
| Calgary | .79 | .82 |
| Commonwealth | .19 | .... |
| Eastern | .... | .01 |
| Edmonton | .16 | .17 |
| Firestone Petroleum | .03 | .... |
| Four-Star | .09 | .11 |
| Blackwood Barzee | .15 | .... |
| Home Oil | 1.40 | 1.45 |
| Madison | .03 | .07 |
| Mar Jon | .01 | .01 |
| Mercury | .01 | .... |
| McDougall Segur | .08 | .... |
| Mill City | .04 | .... |
| Model | .16 | .... |
| Monarch | .01 | .... |
| National Petroleum | .05 | .... |
| Okalta | .65 | .... |
| Peralta | .... | .03 |
| Prairie Royalties | .13 | .16 |
| Royal Canadian | .12 | .15 |
| Royalite | .18 | .... |
| Rossicrest | .07 | .... |
| Russet Oil | .20 | .... |
| United Oil | .03 | .... |
| Vanalta | .03 | .... |
| **Industrials** | | |
| Pacific Coast | .19 | .20 |
| Capital Estates | .... | 4.00 |
| Coast Breweries | 1.14 | 1.20 |
| International Coal & Coke | .37 | .40 |
| United Distillers | .65 | .... |

### Montreal Stocks

MONTREAL QUOTATIONS
(James Richardson & Sons)

| | Bid | Asked |
|---|---|---|
| Alaska Steel, Com | 7 | .... |
| Alaska Steel, Pfd | .... | 88 |
| Algoma Breweries, Com | .13 | .14 |
| Algoma Breweries, Pfd | 110½ | .... |
| Bathurst Paper | .7 | .8½ |
| Building Products | .12 | 12½ |
| Canada Northern Power | 10 | 11 |
| Canada Steamships | .3½ | 3½ |
| Canada Steamships Pfd | 11 | .... |
| Canadian Alcohol "A" | 175 | 190 |
| Can Car & Foundry | 6 | 8½ |
| Can Car & Foundry, Pfd | 13 | 14 |
| Canadian Celanese, Com | 23 | .... |
| Canadian Celanese, Pfd | 101 | 108 |
| Canadian Converters | 44 | .... |
| C.P.R., Com | 4½ | 4½ |
| Cockshutt Plow | 45 | .... |
| Consolidated Smelters | 30 | .... |
| Crown Cork | .... | 28 |
| Distillers Seagrams, Com | .... | 22 |
| Dominion Bridge | 24 | 24½ |
| Dominion Coal, Pfd | 16 | 17 |
| Dominion Tar | 3½ | 4 |
| Dominion Tar, Pfd | 88 | 90 |
| Dominion Textile | .... | 73 |
| Gatineau Power, Pfd | 7½ | 8½ |
| General Steelwares, Com | 75 | 78 |
| Hamilton Bridge | 3 | 3½ |
| Hollinger | 9 | 10 |
| Howard Smith | 13 | 17½ |
| Howard Smith, Pfd | 85 | 87 |
| Hudson Bay M. & S. | 70 | 80 |
| Int'l Nickel | 27 | 28 |
| Int'l Petroleum | .... | 16 |
| Lake of the Woods | 1½ | .... |
| McColl-Frontenac | 7½ | .... |
| Montreal Cotton, Pfd | 150 | .... |
| Montreal Power | 26½ | 27 |
| National Breweries | 27½ | 28 |
| National Steel Car | 45½ | 47 |
| Noranda | 48 | 49 |
| Ogilvies | 90 | .... |
| Ontario Power | 11 | 12 |
| Penmans | .... | 58 |
| Power Corp. | 8 | .... |
| Power Corp., Pfd | .... | 19½ |
| Quebec Power | .... | .... |
| Reno | .... | .... |
| Rolland Paper | .... | .... |
| Shawinigan | 53 | .... |
| Sherwin-Williams, Pfd | .... | 115 |
| St. Lawrence Paper, Pfd | 24 | .... |
| Steel of Canada | 7½ | 8 |
| Steel of Canada, Pfd | 48 | 50 |
| United Fuel | 3½ | .... |
| **Curb** | | |
| Abitibi | 90 | 110 |
| Anglo-Canadian | 7 | 12½ |
| Bathurst B | 2 | 2½ |
| Brewers & Distillers | 3½ | 5 |
| Canada & Dominion Sugar | 20 | 40 |
| Canada Malting | 33 | 34 |
| Canadian Vineyards | 8 | 8 |
| Canadian Breweries | 16½ | 17 |
| Canadian Breweries, Pfd | 23 | 25 |
| Canadian Vickers | 2½ | 3 |
| Commercial Alcohols | 156 | 197 |
| Consolidated Paper | 4 | 4½ |
| Cub Aircraft | 95 | 100 |
| Dominion Stores | 4½ | 5 |
| Fairchild | 3½ | 4 |
| Fleet Aircraft | 4 | 4 |
| Ford "A" | 14½ | 15 |
| Fraser Companies | 6 | 7 |
| Massey-Harris, Pfd | 23 | 33 |
| McColl-Frontenac, Pfd | 81 | 82 |
| Pete Hepburn | .... | 100 |
| Royalite Oil | 18 | .... |
| Hiram Walker | 31 | 32½ |
| Hiram Walker, Pfd | 78 | .... |
| **Banks** | | |
| Bank of Commerce | 145 | .... |
| Bank of Montreal | 195 | 200 |
| Banque Canadienne Nationale | .... | 145 |

### Stocks and Bonds

(A. E. AMES & CO., VICTORIA)

| | Bid | Asked |
|---|---|---|
| Bell Telephone | 150 | 151 |
| Brazilian T. L. & P. | 5 | 5½ |
| B. A. Oil | 18 | 18½ |
| B. C. Power "A" | 25 | .... |
| Canada Malting | .... | 35 |
| Canadian Pacific | 4½ | 4¾ |
| Con. Mining & Smelting | 29 | 29½ |
| Dominion Bridge | 24 | 24½ |
| Fanny Farmer | 20½ | .... |
| Ford "A" | 14½ | 15 |
| Gatineau Power, pfd | 80 | 81 |
| Hiram Walker G. & W. | 31 | 32 |
| Hiram Walker G. & W. pfd | 18 | 18½ |
| Imperial Oil | 10 | 10½ |
| Imperial Tobacco | 17½ | 18 |
| International Nickel | 27 | 28 |
| International Petroleum | 15½ | 16 |
| Loblaw Groc. "A" | 20½ | 20½ |
| McColl Frontenac pfd | 81 | 82 |
| Montreal Power com | 27 | 27½ |
| Penmans Oil | 18 | .... |
| Shawinigan W. & P. | 15½ | 16½ |
| Steel of Canada | 6½ | .... |
| Bralorne | 8 | 8½ |
| Dome | 17½ | 18 |
| Hollinger Cons. | 9½ | 10 |
| Lakeshore | .... | 22 |
| McIntyre Porcupine | 39½ | 41 |
| Noranda | 48 | 49 |
| Pickle Crow | 2.05 | 2.09 |
| Premier | .... | 78 |
| Wright-Hargreaves | 5.25 | 5.40 |
| Bank of Montreal | 195 | 200 |
| Royal Bank | 152 | 156 |

### Corporation Bonds

(Burns & Wainwright, Ltd.)

| | Bid | Asked |
|---|---|---|
| Abitibi 5%, 1953 | 45.00 | 47.00 |
| B.C. Pulp 6%, 1950 | .... | 88.50 |
| Brown Co. 5½%, 1948 | 37.50 | 39.50 |
| Calgary Power 5%, 1960 | 100.50 | .... |
| Canada Cement 4½%, 1952 | 99.50 | 102.50 |
| Canada Steamship 5%, 1957 | 87.50 | 90.00 |
| C.P.R. 3%, 1945 | 84.00 | 87.00 |
| C.P.R. 3½%, 1951 | 83.50 | 85.50 |
| Dominion Tar 4½%, 1951 | 98.50 | .... |
| Famous Players 4½%, 1951 | 98.50 | 99.50 |
| Gatineau Power 5%, 1948 | .... | 89.50 |
| Massey-Harris 4½%, 1956 | .... | 88.50 |
| McColl-Frontenac 4½%, 1949 | 96.00 | 98.50 |
| Shawinigan 4%, 1961 | .... | 97.50 |
| Simpsons Ltd. 4½%, 1951 | .... | 100.50 |
| United Grain Grws. 5%, 1948 | 92.50 | 96.50 |

#### BANK CLEARINGS

Victoria bank clearings for the week ended May 30 totaled $1,532,280; for the corresponding period last year, $1,560,699.

HEAVY HAULING
WE SPECIALIZE IN HANDLING BOATS MACHINERY SAFES, ETC.
ESTD 1890 HEANEY'S CALL G 1194

### Metal Markets

LONDON, May 30 (CP)—The firm spot, £273 10s bid, £273 15s asked; future, £271 5s bid, £271 10s asked.

MONTREAL, May 30 (CP)—Spot Copper electrolytic, 12.75; tin, 65.50; lead, 5.50; zinc, 5.65; antimony, 15.25; per 100 pounds f.o.b. Montreal, five-ton lots. (All prices nominal).

### Montreal Produce

MONTREAL, May 30 (CP)—Spot Butter, Quebec (92 score), 23 1-4. Eggs, Eastern "A" large, 23 to 23 1-2. Butter futures November, 27 7-8 to 28 1-8.

### Dominion Bonds

(Burns & Wainwright, Ltd.)

| | Bid | Asked |
|---|---|---|
| Dom. of Can. 5½, 1949 | 104.00 | 105.00 |
| 1943 5 | 108.00 | 109.50 |
| 1944 4 | 107.75 | 109.00 |
| 1953 4 | 103.375 | 104.625 |
| 1958 4 | 100.0 | 101.00 |
| 1959 3 | 100.625 | 101.625 |
| 1960 3½ | 101.00 | 102.00 |
| 1961 3½ | 100.50 | 101.50 |
| 1963 4 | 106.25 | 107.25 |
| 1964 3 | 96.25 | 97.25 |
| 1966 3½ | 95.375 | 96.375 |
| 1968 4 | 105.75 | 106.75 |
| 1969 4 | 107.25 | 108.25 |
| 1966 5 | 98.50 | 99.50 |
| Peace 4½ | 97.75 | 99.25 |
| 1952 3½ | 98.75 | 99.75 |
| **DOMINION GUARANTEES** | | |
| Grand Trunk 1962 3 | 94.75 | 95.75 |
| 1967 4 | 106.75 | 107.25 |
| Can. Nat. Ry. 1944 3 | 105.625 | 106.625 |
| 1950 3 | 97.00 | 98.25 |
| 1953 3 | 98.00 | 99.25 |
| 1956 3 | 94.25 | 95.50 |
| 1959 3 | 94.25 | 95.50 |
| 1951 4 | 110.50 | 112.00 |
| 1957 4 | 111.75 | 113.25 |
| 1955 4½ | 113.00 | 114.00 |
| 1934 5 | 114.50 | 116.00 |
| July 1965 3 | 111.25 | 112.75 |
| Oct. 1949 3 | 116.00 | 117.50 |

### Provincial Bonds

(Burns & Wainwright, Ltd.)

| | Bid | Asked |
|---|---|---|
| Alberta 4½, 1943 | 50.00 | 55.00 |
| Alberta 5, 1955 | 55.50 | 60.00 |
| British Columbia 4, 1967 | 89.00 | 93.50 |
| British Columbia 4½, 1953 | 94.00 | 98.00 |
| British Columbia 5½, 1958 | 95.50 | 99.00 |
| Manitoba 4½, 1968 | 87.50 | 91.50 |
| Manitoba 5½, 1963 | 93.50 | 97.50 |
| New Brunswick 4½, 1961 | .... | 100.50 |
| Nova Scotia 4½, 1952 | 101.50 | 104.50 |
| Ontario 4½, 1959 | 104.25 | 108.75 |
| Quebec 4½, 1958 | 100.00 | 102.50 |
| Saskatchewan 4½, 1951 | 82.50 | 88.50 |
| Saskatchewan 5½, 1952 | 77.50 | 81.50 |
| Saskatchewan 6½, 1952 | 81.50 | 85.50 |

#### SILVER MARKETS

LONDON, May 30 (CP)—Bar silver, 21 7-8d, off 1-8. Equivalent 39.67 cents based on the dollar at $4.03. Bar gold, 168s, unchanged.

MONTREAL, May 30 (CP)—Silver futures closed unchanged today. No sales. May futures closed out today. Bid: June, 38.60.

#### FOREIGN EXCHANGE

OTTAWA, May 30 (CP)—Official Foreign Exchange Control Board rates unchanged at:

United States dollars, buying 10 per cent premium, selling 11 per cent premium. Equivalent discounts on Canadian dollars in New York: Buying 9.91 per cent, selling 9.09 per cent.

Sterling, in Canadian funds: Buying $4.43, selling $4.47.

#### BAR GOLD

MONTREAL, May 30 (CP)—Bar gold in London was unchanged at $37.34 an ounce in Canadian fund; 168s in British funds, representing the Bank of England's buying price. The fixed $35 Washington price amounted to $38.50 in Canadian funds.

#### DIVIDEND DECLARED

Canadian Oil Companies Limited, preferred 2 per cent, payable July 1 to shareholders of record June 20.

Dominion Glass Company, Limited, preferred, $1.75; common, $1.25; both payable July 2 to shareholders of record June 15.

Canadian Tube & Steel Products, Limited, 7 per cent cumulative preferred, $1 on account of arrears, payable June 15 to shareholders of record June 8.

### London Stocks

LONDON, May 30 (AP)—British stock closings, in sterling:

Babcock & Wilcox, 38s 9d; Celanese Corporation of America, £6; Cent Mining, £11; Consol Gold Fields, 35s; Crown, £13 3-4; East Geduld, £9 3-4; Metal Box, 69s 4 1-2d; Mexican Eagle, 3s; Mining Trust 1s 6d; Rand, £7 1-8; Springs, 21s 3d.

Bonds: British 2 1-2 per cent Consols £74; British 3 1-2 per cent War Loan, £99 1-2; British Funding 4s, 1960-90, £110 1-2.

## LITTLE TRADE IN WINNIPEG WHEAT

WINNIPEG, May 30 (CP)—The Memorial Day holiday on the Chicago market contributed to an extremely dull session on the Winnipeg Grain Exchange today.

A light export trade, estimated at around 250,000 bushels of Canadian wheat, was the only feature of the slow session.

At the close values were 3-8 to 1-2 cents lower with the May future at 74 1-2, July at 75 3-8, and October at 78.

It was indicated that some Vancouver sales were involved in the export trade, but this could not be confirmed.

Buyers for domestic mills made moderate purchases in the cash wheat market while shippers took odd lots of No. 1 Northern.

The coarse grain futures market was dull with trading confined to spreading operations in oats and barley.

Buenos Aires prices were 7-8 to 3-4 cents lower at the halfway mark.

WINNIPEG GRAIN
(A. A. Humber, Ltd.)

| | Open | High | Low | Close |
|---|---|---|---|---|
| **Wheat** | | | | |
| May | 74⅝ | 74½ | 73⅞ | 74 |
| July | 75⅝ | 75⅞ | 74⅞ | 75⅛ |
| Oct. | 78⅛ | 78⅜ | 78 | 78⅜ |
| **Barley** | | | | |
| May | 36 | 38 | 35½ | 36½ |
| July | 36½ | 37 | 36 | 37 |
| Oct. | 38½ | 38⅝ | 37½ | 37½ |
| **Oats** | | | | |
| May | 34 | 34½ | 33⅞ | 33⅞ |
| July | 32⅞ | 33 | 32½ | 32 |
| Oct. | 31½ | 31½ | 30 | 30 |
| **Rye** | | | | |
| May | 49 | 49 | 49 | 49 |
| July | 47 | 47½ | 46½ | 46½ |
| Oct. | 47 | 47½ | 46½ | 46½ |
| **Cash Grain** | | | | |
| Wheat | | | | |
| 1 C.W. (Spring) | | | | 74 |
| 2 Northern | | | | 71½ |
| 3 Northern | | | | 68 |
| Track | | | | 71½ |
| Oats | | | | |
| 2 C.W. | | | | 35½ |
| Track | | | | 33 |
| Barley (Feed) | | | | |
| 2 C.W. | | | | 34½ |
| Track | | | | 36½ |
| Rye | | | | |
| 1 R.O.W. | | | | 43½ |
| Track | | | | 49½ |

## NEW RULING FOR PLANE DELIVERIES

**Changed Washington Regulation May Aid Flights of Bombers To Great Britain**

OTTAWA, May 30 (CP)—Flights of American-made bombing planes to Britain probably will be aided by the ruling made in Washington that United States pilots may fly belligerent aircraft over the three Maritime Provinces, it was stated unofficially in air circles here.

It was disclosed several days ago that bombers were making transatlantic hops and this new ruling by Cordell Hull, United States Secretary of State, should speed delivery from the factories to the vast Newfoundland airport, where the planes presumably are refueled for the ocean flight.

#### MUST BE PULLED

The planes, however, will still have to land at the international border and be pulled across in accordance with the neutrality legislation. But American pilots will continue the flight to the Eastern air bases or Newfoundland.

These pilots would be better acquainted with operation of the new bombers, while Canadian airmen possibly would take a little time to learn the mechanics of the aircraft.

It is understood consideration is being given to establishing some landing fields on the international border where these planes could be pulled across and then flown from the United States. Since the war started, planes have come into the country at some Prairie points.

### EGG MARKET

These prices are obtained daily from the office of the Dominion Government Poultry Produce Inspection Service, Victoria, G 2492.

| | |
|---|---|
| Grade "A" large | .17 |
| Grade "A" medium | .15 |
| Grade "A" pullet | .13 |

Following are city wholesale:

| | |
|---|---|
| Grade "A" large | .21 |
| Grade "A" medium | .19 |
| Grade "A" pullet | .17 |

#### THE FIRST MISTAKE

A man was traveling to Mallow on the night mail from Dublin and asked the guard to waken him at his destination.

"If you find it difficult," he told the guard jokingly, "just bundle me out, bag and baggage."

He awoke just as the train was nearing Cork, and in a rage sought the guard and gave him a piece of his mind.

The guard took the outburst calmly, and at the end remarked: "Youre a good man to swear, but you can't awear like the man I pitched out at Mallow."

## DULL SESSION IN TORONTO MARKET

TORONTO, May 30 (CP)—In the dullest trading of the year Toronto Stock Market weakened moderately today.

Brazilian, Bell Telephone, Distillers-Seagrams and International Petroleum declined 1-4 to 1-2. Imperial Oil weakened 3-4 to 10.

Bralorne Gold fell to 8.05 for a net loss of 5. The close was down a few for Pickle Crow, San Antonio, Teck-Hughes and Wright-Hargreaves and narrowly higher for Central Patricia, East Malartic, Malartic Gold Fields, Sylvanite, Little Long Lac and Buffalo-Ankerite.

A loss of 5-8 showed for Nickel. Royalite Oil firmed a point to 20 and Calgary & Edmonton and Home Oil added a cent each, while Davies and Commonwealth eased off a cent.

MINING SECTION
(Island Investment Co., Ltd.)

| | Bid | Asked |
|---|---|---|
| Arno | .03 | .03½ |
| Alex | .... | .15 |
| Aldermac | .14 | .15 |
| Bayonne | .05 | .07 |
| Bankfield | .08 | .09 |
| Base Metals | .12 | .... |
| Beatrix | .80 | .87 |
| Big Missouri | .07 | .08 |
| Bobjo | .04½ | .05 |
| Bralorne | 8.00 | 8.05 |
| Bridge River | .07 | .08 |
| Brewster | 2.00 | 2.10 |
| Cournor | .06 | .... |
| Hard Rock | .05 | .09 |
| Hollinger | 9.90 | 10.00 |
| Home Oil | 1.40 | 1.47 |
| Honey | .24 | .29 |
| Hudson Bay M. & S. | 79½ | .... |
| Int'l Nickel | 27.75 | 28.25 |
| Kirkland Lake | .75 | .80 |
| Lakeshore | 19.50 | 21.00 |
| Teck-Hughes | .... | 1.00 |
| Little Long Lac | .85 | 1.00 |
| McIntyre | 39.25 | 40.00 |
| McKenzie Red Lake | .90 | 1.00 |
| McLeod Cockshutt | 1.00 | 1.09 |
| McWatters | .07 | .09 |
| Nat. Mining Corpn. | .45 | .50 |
| Noranda | 47.50 | .... |
| O'Brien | .71 | .72 |
| Pamour | .70 | .75 |
| Powell Rouyn | .05 | .07 |
| Pickle Crow | .50 | .53 |
| Pend Oreille | 1.15 | 1.18 |
| Perron Gold | 1.00 | 1.05 |
| Pickle Crow | 2.05 | 2.09 |
| Premier | 2.00 | 2.05 |
| Premier | .79 | .... |
| Reno | .18 | .20 |
| Rosalie Oil | 19.00 | .... |
| San Antonio | 1.40 | 1.43 |
| Sherritt-Gordon | .69 | .70 |
| Siema | 4.70 | 5.25 |
| Sylvanite | .64 | .69 |
| Stadler-Malartic | .05 | .07 |
| Sudbury Basin | 1.00 | 1.10 |
| Sullivan | .51 | .... |
| Sylvanite | 2.10 | 2.20 |
| Teck-Hughes | 2.90 | 2.95 |
| Tobrex | 2.00 | 2.05 |
| Thompson | .31 | .40 |
| Venjerex | 2.00 | 2.10 |
| Wayne Amulet | 2.80 | 2.75 |
| Wright-Hargreaves | 5.35 | 5.55 |
| Wasapika | 2.62 | 2.67 |

Averages

Industrial 88.8 off .41
Golds 82.75 off .16
Metals 78.10 off .37
Oils 20.18 off .06

INDUSTRIAL SECTION
(Island Investment Co., Ltd.)

| | Bid | Asked |
|---|---|---|
| Bell Telephone | 150 | 151 |
| Brazilian Traction | 5 | 5½ |
| Power Corpn. | 1.40 | 1.50 |
| B.A. Oil | 18 | 18½ |
| B.C. Power "A" | 25 | .... |
| B.C. Power "B" | 5 | .... |
| Building Products | 12 | 12 |
| Burlington Steel | .... | .... |
| Canada Cement | 25 | .... |
| Canadian Malting | 33 | 34 |
| Can. Car & Foundry | 6 | 8 |
| Can. Industrial Alcohol "A" | 1.75 | 1.00 |
| Can. Industrial Alcohol "B" | 1.75 | 2.00 |
| Consolidated Paper | 4½ | 4½ |
| Cockshutt Plow | 4 | 5 |
| Dominion Bridge | 24 | 22 |
| Dominion Stores | 3 | 4 |
| Dominion Tar & Chemical | 3½ | 4 |
| Ford of Canada | 14½ | 15 |
| Gatineau Power, Com. | 11 | .... |
| Gatineau Power, Pfd. | 80 | 81 |
| General Steelwares | 4 | 7 |
| Gypsum | .... | .... |
| Hamilton Bridge | 3 | 3½ |
| Hiram Walker, Com. | 31 | 32½ |
| Imperial Oil | 10 | .... |
| Imperial Tobacco | 18 | .... |
| Int. Nickel | 27 | 28 |
| Int. Pete. | .... | 16 |
| Lake of the Woods | 1½ | .... |
| Laura Secord | 8 | 10 |
| Massey-Harris, Com. | 2½ | 3 |
| McColl-Frontenac, Com. | 7½ | .... |
| Montreal Power | 27 | 27½ |
| National Breweries | 27 | 28 |
| National Steel Car | 45 | 49 |
| Ogilvie | .... | 77 |
| Pace Hersey | .... | 100 |
| Power Corpn. | 8 | 8½ |
| Shawinigan | 15½ | 17 |
| Steel of Canada—Com. | 6½ | 7 |
| Steel of Canada, Pfd. | 64 | .... |
| George Weston | 10 | 10 |
| **Banks** | | |
| Canadian Bank of Commerce | 145 | .... |
| Dominion Bank | .... | 200 |
| Bank of Montreal | 195 | 200 |
| Bank of Nova Scotia | .... | 300 |
| Royal Bank | 150 | 156 |

## THEFT OF DOORS LEADS TO PRISON

**James Ross, Dal LeMarquand and Igor Patsalle Receive Terms In City Police Court**

For stealing three doors from a vacant house on Topaz Avenue, James Ross was sentenced to serve forty-five days in prison at hard labor by Magistrate Hall in the city police court yesterday. Dal LeMarquand received thirty days for the same offence. Igor Patsalle, a first offender, was sentenced to serve ten days.

Patsalle claimed he saw the doors on a vacant lot, and promised he would not get into trouble again. He made a plea for a suspended sentence and stated he had been able to keep off relief by working in a bowling alley and doing odd jobs.

"Why boast about keeping off relief when the army needs young men?" Magistrate Hall asked. Patsalle replied he had been turned down on account of poor eyesight.

"It is very sad that three able-bodied young men like you are engaged in petty theft when you could all be doing something for your country," the court commented, in imposing sentences.

"Do you have trouble with your baby's sleep?"

"No—it's my sleep that suffers."

# AROUND the DIAL

#### TODAY'S HIGHLIGHTS

6.30 p.m.—A parachute jumper is scheduled to leap from a plane several thousand feet in the air during Bob Ripley's programme and describe his descent. B. A. Rolfe's orchestra will play from a stratoliner 20,000 feet up. KIRO, KVI.

8.00 p.m.—"Send for Paul Temple," a new mystery serial, will commence an eight-weeks run from Vancouver. CBR.

#### NEWS BROADCASTS TODAY

Morning—8.00, CBR, CJOR; 8.15, CFCT; 8.30, KOL; 8.45, CBR; 9.30, KJR; 10.00, KOL; 10.45, CBR, CJOR; 12.00 noon, KJR, KOL.

Afternoon—12.30, CJOR, CFCT; 1.00, CBR; 1.45, CBR, CJOR; 3.00, KIRO; 4.15, CJOR; 4.30, KOL; 4.45, KIRO; 5.45, KJR.

Evening—6.15, KJR, KOL; 6.30, CFCT; 7.00, CBR, CJOR; 7.57, CBR; 8.00, CJOR, KJR; 9.00, KIRO; 9.57, CBR; 10.00, KOMO; 10.15, CBR, KIRO; 10.30, CJOR; 11.45, KOL; 11.57, CBR.

(The following programmes are compiled by the various broadcasting companies and are subject to change)

**8:00** A.M.—B.B.C. News (CBR). Woman in White (KOMO). Morning Reveries (KJR). Kate Smith Speaks (KIRO). Morning Melodies (KOL). News (CJOR).

**8:15** A.M.—Ship of Joy, Capt. Dobbsie (KOMO). The Vasa Family (KJR). When a Girl Marries (KIRO). Dick O'Heron, tenor (KOL). Smilin' Sue Ward (CJOR).

**8:30** A.M.—Joyce Trio (CBR). National Farm and Home Hour (KJR). National Farm and Home Hour (KJR). Romance of Helen Trent (KIRO). News (KOL). Radio Revellers (CJOR).

**8:45** A.M.—News (CBR). Organ Concert (KOMO). Our Gal Sunday (KIRO). Cadets of Elm Street (KOL).

**9:00** A.M.—Happy Gang (CBR). Heart of Julia Blake (KOMO). The Goldbergs (KIRO). Harold Turner, pianist (KOL). Shut-In Programme (CJOR).

**9:15** A.M.—Dr. Davton (KOMO). Ann Sheridan Wonders (KJR). Life Can Be Beautiful (KIRO). Ray Daughters (KOL). Melody Time (CJOR).

**9:30** A.M.—Rhymes and Ramblings (CBR). Hansen Programme (KOMO). News (KJR). The Right to Happiness (KIRO). Morning Programme (KOL). Morning Melodeers (CJOR).

**9:45** A.M.—Dr. Kate (KOMO). Patty Jean Health Club (KJR). Helpful Harry, The Little Show (KIRO). Kitty Keene (CJOR).

**10:00** A.M.—The Balladeer (CBR). Light of the World (KOMO). Dr. Dietrich (KJR). Big Sister (KIRO). News (KOL). The Gospel Singer (CJOR).

**10:15** A.M.—Varieties (CBR, KJR). Arnold Grimm's Daughter (KOMO). Aunt Jenny's Real Life Stories (KIRO). Ma Perkins (KOL). Tropical Moods (CJOR).

**10:30** A.M.—Concert Orchestra (CBR). Valiant Lady (KOMO). Rhythm Makers (KJR). Fletcher Wiley (KIRO). Don Isham, organist (KOL). Stars of the Week (CJOR).

**10:45** A.M.—News (CBR). Betty Crocker (KOMO). Concert Orchestra (KIRO). My Son and I (KIRO). Batchelor's Children (KOL). News (CJOR).

**11:00** A.M.—Big Sister (CBR, CJOR). Mary Marlin (KOMO). Orphans of Divorce (KJR). Society Girl (KIRO). Our Friendly Neighbors (KOL).

**11:15** A.M.—Life and Love of Dr. Susan (CBR, CJOR). Ma Perkins (KOMO). Amanda of Honeymoon Hill (KJR). It Happened in Hollywood (KIRO). Manhatters (KOL).

**11:30** A.M.—Computer's Corner (CBR). Pepper Young's Family (KOMO). John's Other Wife (KJR). Life Begins (KIRO). Zeke Manners and His Gang (KOL). Smilin' Sam (CJOR).

**11:45** A.M.—Vic and Sade (KOMO). Just Plain Bill (KJR). Dear Girl Dreams (KIRO). Musical Round Up (KOL). Peter McGregor (CJOR).

**12:00** Noon—Club Matinee (CBR). Your Treat (KOMO). News (KJR, KOL). Pirate Kitty Kelly (KIRO). Master Singers (CJOR).

**12:15** P.M.—Stella Dallas (KOMO). Organ Concert (KJR). Mert and Marge (KIRO). Christian Business Man (KOL). Ballad Music (CJOR).

**12:30** P.M.—Blue Plate Special (KOMO). Cecil Boily (KJR). Hilton House (KIRO). News (CJOR).

**12:45** P.M.—The Song Shop (CBR). The Girl from Fisher's (KOMO). Club Luncheon (KJR). Stepmother (KIRO). Melody Supplement (KOL). Dance Hour (CJOR).

**1:00** P.M.—News (CBR). Girl Alone (KOMO). By Kathleen Norris (KIRO). School of the Air (KOL). The Man I Married (CJOR).

**1:15** P.M.—Modern Trends (CBR). Homemaker's Calendar (KOMO). My Children (KIRO). Eve's Notebook (CJOR).

**1:30** P.M.—Closing Stocks (CBR). Midstream (KOMO). Patty Jean Health Club (KJR). Smilin' Sam (KIRO). Health Programme (KOL).

**1:45** P.M.—B.B.C. News (CBR, CJOR). The O'Neills (KOMO). Cowboy Joe (KJR). Scattergood Baines (KIRO). Let's Play Bridge (KOL).

**2:00** P.M.—True Life Dramas (KOMO). Aime Mitchell (KJR). Young Dr. Malone (KIRO). Monitor Views the News (KOL).

**2:15** P.M.—Johnny McGee's Orchestra (CBR). Mine to Cherish (KOMO). Dance Orchestra, News (KJR). Hedda Hopper's Hollywood (KIRO). House of McGregor (KOL). Studio Party (CJOR).

**2:30** P.M.—Three Cheers (CBR). Against the Storm (KOMO). Goodwill Dance Orchestra (KJR). Joyce Jordan, Girl Interne (KIRO). Government Reports (KOL).

**2:45** P.M.—Organ Recital (CBR). Guiding Light (KOMO). Filbert Philharmonic (KJR). The World Today (KIRO). Vagabond's Trail (KOL).

**3:00** P.M.—London Calling (CBR). Hansen Programme (KOMO). Zollman at the Organ (KJR). Newsreel, Johnny Forrest (KIRO). Fulton Lewis, Jr. (KOL). Life Can Be Beautiful (CJOR).

**3:15** P.M.—Novelty Programme (CBR). European Situation (KOMO). This Woman's World (KIRO). Playaround News (KOL). Ma Perkins (CJOR).

**3:30** P.M.—Recital Series (CBR). Portia Blake Faces Life (KOMO). Yesterday's Children (KJR). Bean Feeder (KIRO). Haven of Rest (KOL). Pepper Young's Family (CJOR).

#### Key Station Wave Lengths

C.B.C. NETWORK—CBR (1100).
N.B.C. RED NETWORK—KOMO (920), KPO (680), KFI (640).
N.B.C. BLUE NETWORK—KJR (970), KGO (790).
COLUMBIA NETWORK—KIRO (710), KXA (1020), KVI (900).
MUTUAL-DON LEE NETWORK—KOL (1270).
VICTORIA—CFCT (1450).
VANCOUVER—CJOR (690).

**3:45** P.M.—Refugee Money (CBR). Kate Hopkins (KOMO). Better Boys Council (KIRO). Right to Happiness (CJOR).

**4:00** P.M.—Canada Calls (CBR). Yesterday's Children (KOMO). Frank and Archie (KJR). Job Finder (KIRO). Pageant of Music (KOL). Road of Life (CJOR).

**4:15** P.M.—Affairs of Anthony (KJR). Lost and Found (KIRO). News (CJOR).

**4:30** P.M.—American White Cross Association (KOMO). Irene Wicker (KJR). Ma's (KIRO). News (KOL). Anything Goes (CJOR).

**4:45** P.M.—Hansen Programme (KOMO). Bud Barton (KJR). Bob Garred Reporting (KIRO). Afternoon Serenade (KOL). Famous Voices (CJOR).

**5:00** P.M.—Dancing Discs (CBR). Wayne and Jane (KOMO). Between Alibis and Facts (KJR). At Peace and Game (KIRO). Frank Jacquot, Cabin (CJOR).

**5:15** P.M.—Adrian Rollini's Orchestra (KOL).

**5:30** P.M.—Along the Boulevard (CBR). What's My Name (KOMO). Name It and Take It (KJR). Grand Central Station (KIRO). Shirley Parker (KOL). Concert Hall (CJOR).

**5:45** P.M.—News (KJR). Orphan Annie (KOL).

**6:00** P.M.—Chamber Music (CBR). Don Ameche Show (KOMO). Scandinavian Rhythms (KJR). Raymond Gram Swing (KOL). Supper Dance (CJOR).

**6:15** P.M.—News (KJR, KOL).

**6:30** P.M.—The Book Window (CBR). Story Behind the Headlines (KOMO). Sleepy Hall's Orchestra (KJR). Believe It or Not Ripley (KIRO). John B. Hughes (KOL). Allen Roth (CJOR).

**6:45** P.M.—Don Turner's Orch. (CBR). Lum and Abner (KOMO). Norman Brokenshire (KOL). Easy Aces (CJOR).

**7:00** P.M.—News (CBR, CJOR). Fred Waring (KOMO). Gene Glenn (KJR). Amos and Andy (KIRO). Facing the Past (KOL).

**7:15** P.M.—Interlude (CBR). Library of Good Music (KOMO). Let's Go Place to Washington (KJR). Lanny Ross (KIRO). Frances of Delaware Blakes (KOL). Listen Up and Listen (CJOR).

**7:30** P.M.—Woodhouse and Hawkins Show Boat (KOMO). This Amazing America (KJR). Johnnie Presents (KIRO). Lone Ranger (KOL). High School Huddle (CJOR).

**7:45** P.M.—Carson Robinson (CJOR).

**7:57** P.M.—News Bulletin (CBR).

**8:00** P.M.—Send for Paul Temple (CBR). Dance Orchestra (KOMO). News, Mailbag (KJR). Baseball Game (KJR, KIRO). Rare Bouquet (KIRO). Jimmy Allen (KOL). News (CJOR).

**8:15** P.M.—Kate Smith Talks (KOL). Assignment Freedom (KOMO). Health League (CJOR).

**8:30** P.M.—Rendezvous (CBR). Death Valley Days (KOMO). Lacrosse (CJOR).

**8:45** P.M.—Editorials (KOL).

**9:00** P.M.—

CHAPTER XVII

In the morning matters looked a little brighter. The kitchen was pleasant with timid sunshine that was bravely attacking the onmoving battalions of the fog, and Dick came in while the two women were peacefully talking over their toast and coffee and lent his own note of vitality and enthusiasm to the hour. He wanted some coffee too, and Gwen could not but like the sight of the hearty kiss he gave his mother and the brisk accustomed way that he set about attending to his own wants; she liked the way he teased the faded, forlorn little woman, and his obvious affection for her. On the mother's part there was of course blind adoration. Her son, her marvelous doctor, the vital, vigorous enlivening element of her world, her reward for years of loneliness and sacrifice, was the very light of her eyes.

"Mom, how about taking lunch out to the Cliff? I've got to go back at ten, and after that I'm free. Gwen, ever been out to the beach?"

"Never."

"Richard, I have to be on duty today," his mother said mildly. "We are moving from Ward Eleven, you know. They're going to paint in there and cut a door through and I don't know what all."

"Well, then Gwen and I'll go," Dick said, and it was arranged that Gwen should go with Dick and his mother to the hospital at ten; that if he could get Jordan's car, well and good, and if he couldn't, he and Gwen would use the street cars for their picnic; that since Mrs. Latimer might not be able to get back to the house before Gwen had to leave at five, they would say good-bye now.

"And you're awfully kind to have had me," Gwen said, gratefully. She told herself inwardly that the words were sincere. "If I lived in a burrow like this I wouldn't ask any strange girl to come sleep in my room," she reflected.

They walked a block or two to the enormous building. Shabby-looking hallways and shabby-looking, rattly elevators were characteristic of the older part, into which they went, but everything was very clean and sharply scented with carbolic and ammonia, and everyone they met was very cheerful. A very pretty nurse stopped Dick.

"Bad news for you, Doctor. Wally's in bed up in G for observation, and Brubacher is hopping, and that he wants you upstairs right away."

"Oh, hell, I was up all night!" Dick said with a sigh. His mother had disappeared. He took Gwen to a waiting room and left her there. "I'll be down pretty soon," he said. "I'm sorry!"

Gwen chose the most comfortable of several shabby armchairs. There were also two benches, and shortly after ten a few quiet, plain folk filtered in, all visibly anxious. Visitors' hours were later. These were all special cases, evidently.

Gwen listened to the conversation and occasionally glanced stealthily at the speakers. She looked between-times at an old magazine, and at the room, with the dim, foggy sunlight coming in at the high, clean, clean-curtained windows. It was a room of tragedy; there had not been much joy in this room.

Then the lunch wagons were going the rounds. Gwen went to the doorway and wandered about a little. It was quarter past one o'clock when Dick reappeared. He made no apologies, had changed from his doctor's white to an ordinary suit, and observing that he was starving, caught at her elbow at once and steered her to the Potrero Street car. They went to a downtown restaurant for luncheon, a delicious dollar luncheon.

"Too late for a picnic, and I couldn't get Jordan's car, and it's so damn foggy out there you couldn't see your hand before your face," he said.

"Dick, that's a terrific atmosphere, that hospital atmosphere. I wonder you can ever get your mind off it."

"Some fellers never get used to it. I don't mind it. It's never cleared up; it's always like this," he said. "The minute I'm in it I forget everything else. I'd like always to be in it. I'm not so keen for private practice. This is where you get the cases."

She saw that he was very tired. Feeling herself something of a dead weight on his hands, she thought of suggesting that she take the three-o'clock train for home, but after all, Gwen reflected, that would be to remind him that her long-anticipated visit had fizzled out into failure.

"Suppose we go back and get my bag, Dick, and then slide into one of the smaller movies somewhere. The big ones will be so crowded we'll have to wait. And then you can take me to the train?"

She saw that the proposal was welcome. What he wanted was sleep, but the next best thing to bed would be the quiet and dark and comfort of a movie loge. Gwen felt deeply disappointed in her visit, but there was a sort of maternal satisfaction in watching two long pictures unfold themselves on the screen, in feeling Dick's shoulder heavy against her own, in hearing his snores. Presently he awakened and asked if he had been asleep, and she whispered back that he had, and that she knew he was dead, and he gripped her hand in the dark as if he felt comfort in it.

That handgrip somehow saved the whole experience from utter flatness.

(To Be Continued)

### A CRUEL RETORT

Richard Sheridan, one of the wits of whom England is justly proud, had a son, Tom, who inherited a great deal of his father's ability at quick, biting retorts. Sheridan the elder had served in Parliament for some time and his son was thinking of entering it on an independent basis.

"However," said Tom, "I am ready to be bought by the highest bidder. I shall write on my forehead," said he, "'To Let'."

"And under that, Tom," was the quick rejoinder from his father, "'Unfurnished'!"

# BELIEVES THAT CHINA CAN WIN

## Dr. A. J. Brace Tells Rotary Club Nation Can Hold Out Indefinitely

Confidence that China would eventually triumph in her war against Japanese aggression was expressed by Rev. Dr. A. J. Brace, addressing a luncheon meeting of the Victoria Rotary Club in the Empress Hotel yesterday. Dr. Brace, formerly of Victoria, and for twenty-five years a missionary and Y.M.C.A. organizer in China, is now a member of the Canadian and United States world service committee of the Y.M.C.A., with headquarters in New York.

He declared that while China was steadily growing stronger, Japan was becoming weaker and weaker. China today was in "better shape financially" than ever before, he said, and would be able to hold out indefinitely. Japan was only just beginning to realize, too late, that a previously disrupted China had been rebuilt in unity.

### DEFENCE OF BRITAIN

"Chiang Kai Shek will never be beaten, and there are two great strategists trained to take his place if necessary," Dr. Brace stated. "His united front is still holding, in spite of some cracks. China today is one of the first lines of defence of the British Empire." He declared that there had been a secret treaty between Germany and Japan some years ago as to how they should divide the Netherlands Indies.

However, the United States navy, in close co-operation with Great Britain, was standing guard. When Japan got the Spratly Islands she became a menace to British, French, United States and Dutch possessions, but America was not prepared to sit back and allow Japan to complete her plan.

The speaker stated that Japanese aggression was running as true to the Tanaka Memorial of 1927 as Germany was to Hitler's "Mein Kampf."

## *Permits Out for Four New Houses*

Five permits for four new homes and service station alterations valued at $12,200 were issued by the city building inspector's department yesterday.

The Carver Construction Company secured a $2,450 permit to construct a four-room home at 212 Robertson Street. Almer Webster was granted a $2,500 permit to erect a four-room home at 1444 Fairfield Road.

Edward Holmes took out a $3,250 permit for a seven-room dwelling at 2660 Mt. Stephen Avenue. Luney Brothers Limited secured a $1,000 permit to remodel a Union Oil Co., Ltd., service station at 1530 Fort Street. K. Hemsworth was granted a $3,000 permit to erect a five-room home at 436 Stannard Avenue for F. Dale-Johnson.

## *LIFE'S LIKE THAT* - By Fred Neher

"Playin' in the dirt with your brand new suit on, eh? . . . . Shame on you, Bubbles!"

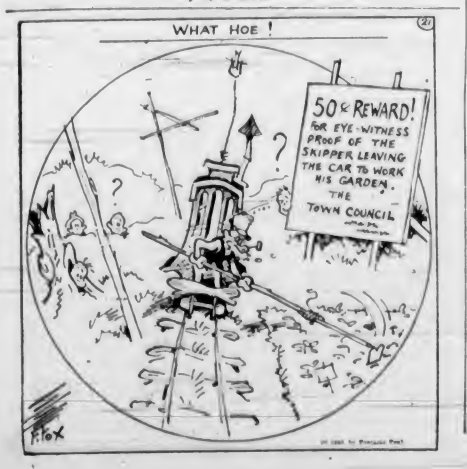


## FLYIN' JENNY — *Two and One* — By Russell Keaton

## MUTT AND JEFF — *Case of Ticker Trouble* — By Bud Fisher

## MARY WORTH'S FAMILY — By Dale Allen

## SUPERMAN — *A Perilous Arrival* — By Jerry Siegel and Joe Shuster

## POPEYE

## POP — *Stiff-Eared* — By J. Millar Watt

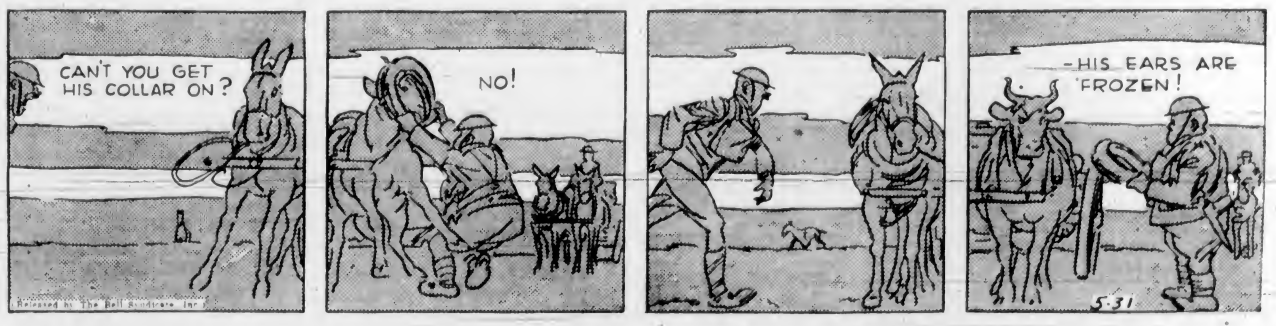


## BLONDIE — *A Lucky Mascot* — By Chic Young

# Business and Professional Directory, Want Ads

## The Daily Colonist

RATES FOR CLASSIFIED OR WANT ADVERTISEMENTS

Two cents a word each insertion, twelve cents a word a week, with a minimum of ten words, cash with order. No advertisements accepted for less than twenty-five cents.

Death and Funeral Notices, $1.50 first insertion; $1.00 for each additional insertion. Marriages, Cards of Thanks and In Memoriam Notices, $1.50 per insertion.

Birth Notices, $1.00 per insertion.

Advertisers who desire may have replies addressed to a box at The Colonist and forwarded to their private address. A charge of ten cents is made for mailing replies. In this case add three words ("Box , Colonist") to the count for the number of words.

Out-of-town readers of our advertisements ask advertisers to give address as well as phone numbers, as it is not always possible to communicate through the phone.

Any claim for rebate on account of error or omissions must be made within thirty days from the date of the same, otherwise claim will not be allowed.

The Colonist will not be responsible for more than one incorrect insertion of any advertisement ordered for more than one issue.

The Colonist service is available every day from 8 a.m. to 9 p.m., excepting Sunday. Just call Empire 4114.

To insure insertion, Classified Ads should reach The Colonist before 9 p.m. on the day previous to publication.

Classified Ads for The Sunday Colonist will be accepted up to 9 p.m. on Saturdays.

CLASSIFICATIONS

| | |
|---|---|
| Acreage for Rent | 83 |
| Acreage for Sale | 82 |
| Acreage Wanted | 84 |
| Agents Wanted | 18 |
| Autos for Hire | 66 |
| Automobiles | 65 |
| Births | 1 |
| Bicycles and Motorcycles | 40K |
| Boats and Launches | 87 |
| Building Materials | 40A |
| Business Directory | 33 |
| Business Opportunities | 75 |
| Cards of Thanks | 4 |
| Church Notices | 9 |
| Clothing, Furs, Shoes, Etc. | 40B |
| Coming Events | 10 |
| Dancing | 25 |
| Deaths | 2 |
| Dressmaking | 28 |
| Educational | 23 |
| Farms for Rent | 86 |
| Farms for Sale | 85 |
| Farms Wanted | 87 |
| Flats and Apartments to Rent | 53 |
| Flats and Apartments Wanted | 54 |
| Flowers | 7 |
| For Sale—Miscellaneous | 40 |
| Furniture | 40D |
| Fuel | 40C |
| Funeral Directors | 6 |
| Furnished Houses to Rent | 55A |
| Furnished Rooms to Rent | 49A |
| Furnished Rooms Wanted | 50A |
| Hairdressers and Beauty Specialists | 21A |
| Hotels | 48 |
| Housekeeping Rooms to Rent | 51 |
| Housekeeping Rooms Wanted | 52 |
| Houses for Sale | 78 |
| In Memoriam | 5 |
| Listings Cancelled | 77 |
| Lost and Found | 29 |
| Machinery | 88 |
| Market Specials | 35 |
| Marriages | 3 |
| Miscellaneous | 37 |
| Money to Loan | 31 |
| Monumental Works | 8 |
| Music | 24 |
| Musical Instruments | 40E |
| Nursery Stock, Plants, Etc. | 40H |
| Nursing and Convalescent Homes | 20 |
| Office, Stores, Halls to Rent | 38 |
| Personal | 21 |
| Professional Directory | 34 |
| Property for Sale | 30 |
| Property Wanted | 81 |
| Poultry and Livestock | 47 |
| Radio | 40F |
| Room and Board | 47 |
| Room and Board Wanted | 48 |
| Situations Wanted—Female | 18 |
| Situations Wanted—Male | 17 |
| Summer Resorts | 81 |
| Soaps | 41A |
| Teachers Wanted | 15 |
| Timber | 74 |
| To Exchange, Real Estate | 76 |
| To Rent—Miscellaneous | 38 |
| Stoves, Ranges, Furnaces | 40L |
| Unfurnished Houses to Rent | 56B |
| Unfurnished Rooms Wanted | 50B |
| Wanted—Female Help | 14 |
| Wanted—Male Help | 13 |
| Wanted Miscellaneous | 41 |
| Wanted to Borrow | 32 |
| Wanted to Buy—Houses | 79 |
| Wanted to Rent—Houses, Unfurnished | 57B |
| Wanted to Rent—Miscellaneous | 39 |

## 2 DEATHS

BLAKE—At Vancouver, B.C., on May 28, 1940, George Blake, aged sixty-nine years. Survived by three sisters, Mrs. Alice F. McMinn, Midway, B.C., Mrs. Charlotte Weeks, of Cowichan Station, V.I., Mrs. R. E. Norris, Kettle Valley, B.C. The late Mr. Blake was a retired clerk of the Department of National Defence, Ottawa, Ont.

The remains will arrive in Victoria, B.C., on Saturday morning, from the chapel of Center & Hanna, Ltd., Vancouver, B.C., and funeral services will be held in the afternoon at 3.45 o'clock, in Hayward's B.C. Funeral Company Chapel. Interment in the family plot at Ross Bay Cemetery.

MALTRAVERS—At the Royal Jubilee Hospital on May 28, 1940, Mrs. Mary Ann Maltravers, widow of John Alfred Maltravers, of 1593 Plumstead Street, Esquimalt, aged eighty-nine years, born in London, England, and a resident of Victoria for forty-nine years. Survived by one daughter, Mrs. R. Campbell, of 3021 Donald Street, Saanich, and one granddaughter, Miss Catherine Campbell.

The funeral will be held from Hayward's B.C. Funeral Chapel on Saturday, at 2 p.m. Interment in the family plot in Ross Bay Cemetery.

JAY—On May 28, 1940, at the family residence, 520 Linden Avenue, Magistrate George Jay, aged seventy-eight years, born in Norwich, England and a resident of this city for seventy-four years. Survived by his wife at home, three daughters, Mrs. Constance Davy, Mrs. Phillip Trotter and Mrs. Gertrude Mutch, all of Victoria, also three grandchildren.

The funeral will be held on Friday, leaving Hayward's B.C. Funeral Chapel at 1.45 p.m., proceeding to St. John's Church, where services will be conducted by Rev. Canon F. A. P. Chadwick. Cremation at Royal Oak.

GUBBERUD—There passed away at the Royal Jubilee Hospital Tuesday, May 28, 1940, Miss Mona Johanna Gubberud, aged thirty-two years. The late Miss Gubberud was born in Oslo, Norway, and had been a resident of this city for the past two years, her late residence being 137 Robertson Street. She is survived by her parents, Rev. and Mrs. Andrew Gubberud, in Buchanan, Sask., and two sisters, Miss Burnire at the family residence, and Ingi, with whom she resided.

The funeral will take place on Saturday, June 1, at 2.30 o'clock in the chapel of the Sands Mortuary, Ltd. Rev. Theo. A. Jansen will officiate, and the remains will be laid at rest in the Colwood Burial Park.

BANNING—There passed away suddenly, Thursday morning, at the family residence, Harrop Road, Saanich, Norman Edward Banning, at the age of seventy-three years. The late Mr. Banning was born at Gloucestershire, England, and moved to this city thirty years ago from Toronto. He is survived by his wife, Alice; three daughters, Mrs. H. Wilkinson and Mrs. J. Gillespie, in this city, Mrs. A. E. Parker, Rocky Point; two sons, Norman C., of Cadboro Bay and Raymond, at home; also one brother, in England.

Funeral services will be conducted Saturday afternoon, June 1, at 2 o'clock from the parlors of the S. J. Curry & Son Funeral Home. Rev. F. Connor will officiate and interment will take place in the family plot at Colwood Burial Park.

## 4 CARD OF THANKS

The family of the late Mrs. Myrtle Gladys Meaker wish to thank the many friends for kindness shown, sympathy expressed and floral tributes received during their recent bereavement in the loss of a loving wife and mother. They especially wish to thank the staff and nurses of the Royal Jubilee Hospital for their kind and sympathetic service.

## 6 FUNERAL DIRECTORS

THOMSON FUNERAL HOME
1626 Quadra Street
Complete Service at Reasonable Cost
Lady Attendant
Phone G 3613

HAYWARD B.C. FUNERAL CO., LTD.
Established 1867
734 Broughton Street, Victoria, B.C.
Empire 3614 Empire 4065 Garden 7079
Lady Assistant

McCALL BROS
"The Floral Funeral Home"
Office and Chapel, Corner Johnson and Vancouver Streets
Phone Garden 2012

S. J. CURRY & SON
Funeral Directors
Corner Quadra and Broughton Streets
Phone G 5512

## 6 FUNERAL DIRECTORS (Continued)

Distinctive Funeral Service in Our New Mortuary at Moderate Cost
Experienced Lady Attendant
SANDS MORTUARY LTD.
Phones E 7511, G 3530 1303 Quadra St.

## 7 FLOWERS

ANY FLORAL DESIGNS at lowest prices. Pollock Bros. 1319 Douglas St. G 5015

BROWN'S VICTORIA NURSERIES, 618 View. Design work executed, lowest prices. We grow our flowers. G 8612, G 2521.

## 10 COMING EVENTS

MONSTER BARN DANCE AT LAKE HILL HALL, SATURDAY. Irvine's Old-Time Orchestra. Prizes for best sunbonnet dress and prize barn dance. Supper 35c.

A BIGGER AND BETTER DANCE EVERY Saturday night at Foresters Hall, with Haymakers' Orchestra, prizes, supper, 35c.

A GARDEN PARTY AT MRS. BASSETT'S, West Road, June 5, auspices of Royal Oak Institute.

BRITISH IMPERIALS' CARNIVAL dance, Friday, June 7, Crystal Garden. Bert Zala's Orchestra. Dancing 9-1. Admission 50c.

DANCING EVERY NIGHT AT CADBORO Bay Pavilion, 6-11. Music supplied. Small cover charge.

DANCE, MODERN, SATURDAY, BUNNY Hall, fun and partners for all. Charles Hunt's six-piece orchestra.

FREE—COLONIST SONG SHEETS COLONIST Advertising Department.

DANCERS—AT LAST!

MODERN DANCING, SHRINE AUDITORIUM, Saturday. Bunk McEwen's sensational new swing band! Stags welcome. 9-12. 35c.

McMORRAN'S SEASIDE PAVILION, Cordova Bay. Dancing Saturday nights. Stan Closs' Orchestra. 35c. Tombolas.

RUMMAGE SALE BY DR. O. M. JONES Chapter, 735 Pandora Avenue, Saturday, 11-3 p.m.

SPECIAL CARNIVAL SPRING DANCE, Colwood Hall, Friday, May 31. Bert Zala's 5-piece orchestra, good refreshments. L. and C. A.Y.P.A. Dancing 9-1. Admission 50c.

STEWART'S POPULAR OLD-TIME dance, Chamber of Commerce, Wednesdays, 8:30. Refreshments. 35c.

## 13 WANTED—MALE HELP

BOYS FOR STRAWBERRY PICKING wanted at once. Apply Gowie, East Saanich at Hallburton. Phone Colquitz 162M.

CAMP COOK, STATE EXPERIENCE. Box 3734, Colonist.

FARMHAND, MUST BE GOOD MILKER. State wages. Fred Ramsey, Cobble Hill. Phone 1193.

STEAM POWER PLANT ENGINEER FOR H.M.C. Dockyard, Esquimalt, at $1,880 per annum; appointee must hold second-class certificate for steam engineering issued by the British Columbia Boiler Inspection Department. Must have handled oil fuller in the naval service or in a bulk storage plant ashore. At least five years' experience with oil-fired boilers in naval service or ashore, and ability to carry out mechanical repairs. Applications to be sent not later than June 4, 1940, to Mr. Henry L. Smith, principal, Victoria High School, Grant street and Fernwood Road, Victoria, B.C., representing the Civil Service Commission.

UNEMPLOYED GLAZIERS SHOULD register with the Employment Service of Canada, Langley and Broughton Streets.

VICTORIA DISTRICT AVAILABLE—THE J. R. Watkins Company has an opening for an energetic man with a car to take over the sale and distribution of its products in a productive locality. For further information apply 1010 Alberni Street, Vancouver, B.C.

WANTED—MAN WITH KNOWLEDGE gasoline engines for partnership manufacturing plant. $350 required. Good returns, steady year-round job. Box 3781, Colonist.

WANTED — SOMEONE TO TAKE charge of milk business. Going concern. Share basis or will sell outright. Box 3716, Colonist.

## 13A SALESMEN AND AGENTS

WANTED—A GOOD RELIABLE MAN TO work in Windsor with Raleigh product. Write Raleigh's, Dept. WG-196-127E, Winnipeg, Man.

## 14 WANTED—FEMALE HELP

COOK-GENERAL, SLEEP IN. $25. PHONE E 4768 or write Box 3787, Colonist.

PUBLISHER OF NATIONAL WOMEN'S magazine has opening for lady to collect subscriptions over telephone. Experienced preferred but not essential. Box 249, Colonist.

POWER MACHINE OPERATORS. GOOD wages, steady work. Apply B. James Tailors, 717 View.

STUDENTS WANTED—VICTORIA HAIRdressing School, Woolworth Building.

WANTED DAILY: INTELLIGENT GIRL general housework and care children. Good wages. Car fare if necessary. Phone E 1917.

WANTED COOK-GENERAL, 2 ADULTS, 1 child, 1 infant, wages $25. G 2710, between 8 and 10 a.m. and 7 and 8 p.m.

YOUNG GIRL WANTED FOR HOUSEwork, afternoons only. Box 3756, Colonist.

## 17 SITUATIONS WANTED—MALE

A. J. GREGG—HOUSE WINDOWS cleaned, outside, 6c each. G 3023.

ENGINEER, B.C. PAPERS, REQUIRES position, hotel, apartment or city block. Excellent references. Box 3768, Colonist.

RELIABLE YOUNG MAN WANTS WORK by the day. 25c per hour and carfare. Good references. G 4821.

YOUTH, 22, WANTS POSITION SALESman, truck driving, chauffeur. Licence. References. Phone G 5859.

## 17A PAINTERS AND DECORATORS

ARTISTIC PAINTING, PAPERHANGING, etc. Work guaranteed. Hallett, E 8474.

DECORATING PAINTING, PAPERHANGing. First-class work. Ireland & Sons, G 4890.

DICK TRIPP — PAINTING, PAPERING, kalsomining, glazing. E 8700, G 2510.

FREE—Painting Estimates, Interior, Exterior, plaster patching. Res. G 3238.

HOUSE Painting, Roofs and Stucco. Paperhanging. Clarke & Smythe. E 2224.

KITCHEN FURNITURE SPRAYED LIKE new. Paperhanging, etc. G 4781.

PAPERHANGING 11 UP. KALSOMINing, 14 up. Painting, roof and stucco spraying. Frank Clarkson. G 7838.

PAINTING, PAPERING AND KALSOMINing. Speedy and efficient. Work guaranteed. J. McPherson. Phone E 8030.

## 17C CARPENTERS AND CONTRACTORS

ALTERATIONS, BUILDING, REPAIRS. Roofing a specialty. T. Thirkell. E 6825.

AIR Drilling, Rock Blasting, Asphalt, concrete or gravel driveways. E 1820.

BUILDING ALTERATIONS, REPAIRS, painting, kalsomining. Estimates free. G 4330.

LOW ESTIMATES—ALTERATIONS, REpairs. Experienced. Beechey. E 4270.

## 18 GARDENERS

FISH POOLS, FENCING, ROCKERIES, drains, rock walls, lawns. G 2194.

SHRUBS, HEDGES TRIMMED, BORDERS planted, lawns, roses sprayed. E 6823.

## 18 SITUATIONS WANTED—FEMALE

EXPERIENCED HOUSEKEEPER, AUSTrian-Canadian, references, trustworthy, nursing experience, desires position. Apply Box 3739, Colonist.

GIRL WANTS DAY WORK, 35c HOUR and car fare. E 4797.

GIRL TO DO LIGHT HOUSEWORK, mornings only. Phone E 4759.

RELIABLE WOMAN WANTS WORK by the day. 25 per hour and carfare. Good references. G 4821.

WELL-EDUCATED TRUSTWORTHY lady desires responsible position, temporary or otherwise. Some stenography. E 2144.

WOMAN Wants Work—Washing, ironing, cleaning, 35c hr., car fare. E 5592, R. I.

YOUNG WOMAN WILL DO CLEANING, washing and ironing, by hour. G 7038.

## 21 PERSONAL

A PERMANENT WAVE, INDIVIDUALLY styled. Special prices on shampoo and finger wave. Bert Reynolds Salon, 713 Yates Street. Telephone E 4023.

A TREAT YOU CAN AFFORD—CREAM for your strawberries. Half pints 10c. Phone orders delivered. The Registered Jersey Dairies, Ltd. G 3044.

A. F. BARTON, DIETITIAN, WILL BE in Victoria June 1. Appointments, E 2737.

A SOUVENIR C.A.S.F. PIN FREE WITH three photos, $1.50. Campbell Studio, Kresge Block.

A. MAIDHALL — FURS REMODELED, special prices. 62, 819 Yates St.

BRENTWOOD COLLEGE ENTRANCE scholarship examinations, May 31. For particulars apply to the headmaster.

ENGLISH HAND LAUNDRY (MILADI)—Collars turned 15c, shirts 13c up, collars 3 for 10c. 715 Courtney St. E 6192.

EXCELLENT Accommodation in private home, elderly lady or gentleman, nursing care if necessary. Box 2872, Colonist.

ECZEMA, ITCH, PILES, PIMPLES—TRY Dr. George Lee's Chinese Remedy. 638 Cormorant St. All departmental drug stores.

FILMS DEVELOPED AND 8 GLISTENing prints for 25c coin. Quick service. Mail to P.O. Box 694, Victoria, B.C.

FREE—DAILY COLONIST SONGSHEETS now available. Apply Advertising Department.

FREE — COLONIST COOKBOOK AND Homemakers' Guide. Limited number. Circulation Department.

GARDEN LOTS (BUG) WITH MOTOR rotary soil tiller. G 2827, 8 L. Jenkes.

HAVE A CLEAR COMPLEXION — FOR skin irritations, eczema, impetigo, Wightman's Skin Remedy, at all druggists.

JUST ARRIVED — NEW MAPLE SUGAR and syrup. Lillev's Confectionery, 1409 Douglas Street. E 5011.

MEN! WANT NORMAL PEP, VIM? TRY Ostrex tablets. Their tonic, stimulant, vitalizer ingredients are aids to normal pep after 40! If not delighted with results first package, make refunds its low price. Cash, Cunningham Stores, Ltd., and all other good drug stores.

PURE JERSEY MILK, EARLY MORNING delivery and evening. G 4716.

PLOUGHING, Hauling, Mowing. Tractor and driver for hire, reasonable. G 1825.

SOMETHING DELICIOUS—CHOCOLATE chip vanilla ice cream. Made fresh daily. 25c pint. The English Sweet Shop, 726 Yates.

SHOTBOLT'S Compound Anti-Bilious Pills for constipation, biliousness, sick headache. Shotbolt's Drug Store, 569 Johnson.

TRY SEATH'S MINERAL HEALTH WAter for rheumatism, stomach ailments, arthritis, etc., 10c qt., delivered. Phone Keating 52X.

WE ARE PROUD TO OFFER YOU MASters' Health Bread. Made from our own original recipe. It has no equal in quality and taste. 1720 Cook Street.

WANTED — CONGENIAL COMPANION to share expenses of cruise in 20-ft. boat. Box 3765, Colonist.

## 21A HAIRDRESSERS AND BEAUTY SPECIALISTS

ANNAS TAYLOR BEAUTY SALON NOW offering special prices and a complete beauty service for June brides. E 8015, 1004 Broad Street.

AT ELIZABETH ANN SALON, LOVELY new permanents. "Special" prices. 1116 Broad Street. G 3215.

A DUART PERMANENT, INDIVIDUALLY styled. Hollywood Beauty Salon, 617 Fort. E 0433.

HARPER METHOD" SCIENTIFIC beauty culture. 1207 Douglas Street. E 4926. 2348 Windsor Road. G 5024.

LA FRANCE BEAUTY SALON FOR PERmanents, marcels, hair styling, finger waving, cutting, dyeing, paper curling, tints. Large salon, ground floor. G 7443, 727 Yates.

MAKE SURE OF YOUR PERM. BY HAVAlina test curls first. Russex Beauty Salon, Broughton Street. E 8115.

NEW PERMANENTS! FINE HAIR a specialty! Bobette Beauty Salon, Room A, Campbell Building. E 6852.

PERMANENT REMOVAL OF SUPERFLUous hair—Mosi modern method. Mrs. Pomeroy, 102 Pemberton Building. E 4242.

REDUCING CREAM FOR HIPS, ARMS, legs and chins. La France Beauty Salon, 727 Yates Street.

TYRRELLS LTD. — PERMANENT WAVing specialists. Practical everyday hairstyling. Fourth Floor, David Spencer, Ltd. E 4141.

THE BOWKER BEAUTY SALON, CORner of Bowker and Cadboro Bay Road, experienced services and permanents. E 0724.

VICTORIA BEAUTY PARLORS CALL E 8515 for a good permanent. All experienced operators. 1218 Broad Street.

IF YOUR NAILS ARE DRY AND BRITTLE

Let our new kind of treatment and manicure keep your nails flexible and lustrous.

AVALON BEAUTY SHOP
Phone E 0522 1104 Douglas St.
All Experienced Operators

## 23 EDUCATIONAL

ROYAL BUSINESS COLLEGE, 1006 GOVernment. G 6016. E. W. Maunsell.

SPROTT-SHAW BUSINESS INSTITUTE offers Courses: Stenography, secretarial, commercial, radiotelegraphy. G 4012.

ST. MARGARET'S BUSINESS SCHOOL—Junior House, St. Margaret's School. Miss W. G. Mulliken, principal. E 2234.

STANDARD SCHOOL STENOGRAPHY. G 1624. E 0639. Miss G. Dickson, principal.

SHORT-STORY COURSE. ADVICE RE manuscripts. Lugrin Shaw, R.M.D. 1, Royal Oak.

## 24 MUSIC

LEARN TO PLAY PIANO; POPULAR or classical music. Starlite Rapid Method, three months. Registered teacher. E 6906.

MANDOLINS, SPANISH AND HAWAIIAN guitars. Hours 2 to 9 daily. Saturday all day. Jenkins, 1018 Pandora.

## 25 DANCING

ALL BRANCHES — DOROTHY COX Ballroom class Saturday. E 7856.

MR. and Mrs. Geo. Rosaia, Victoria's leading ballroom instructors. E 4614.

## 29 LOST AND FOUND

LOST — A FEMALE SCOTCH PUP, SIX months old, name Bunty. Hillside G 3456. Reward.

LOST — SUNDAY, PEARL EARRING, black rim. Phone E 7597.

WILL PERSON WHO PICKED UP BMALL brown leather wallet Tuesday please return same with motor licence, etc., to the Oakbay Beach Hotel? Finder may keep cash, but wallet of sentimental value to owner. No questions.

## 31 MONEY TO LOAN

ARE YOU GOING TO BUILD? FINANCing the purchase of your own home can easily be arranged through the NATIONAL HOUSING ACT 5% plan. Moderate monthly payments enable you to secure title in 10, 15 or 20 years. Ask us for complete details.

GILLESPIE, HART & CO., LTD.
Established Over a Quarter of a Century
617 Fort Street Phone G 1131

A MORTGAGE LOAN CAN BE ARranged by us in any amount. Low interest rates, quick decisions, repayments to suit. Large sums available for apartment and downtown business properties, 5 per cent National Housing Act loans. F. R. Brown & Sons, Ltd., 1112 Broad Street. Phone G 7171.

ANY REQUEST FOR A MORTGAGE appreciated. See H. C. Holmes, Pemberton & Son, Ltd., 625 Fort St. G 8324.

MONEY TO LOAN AT LOWEST RATES on first mortgages. Monthly repayment plan if desired. See T. B. Monk, J. H. Whittome & Co., Ltd., 118 Pemberton Building. E 9213.

## 33 BUSINESS DIRECTORY

CLEANING

AUTOMOBILE Upholstery, Chesterfield Suites and Rugs Cleaned, Disinfected. E. HILL
737 View Street Phone G 4423

FLOOR SURFACING

V. L. HARDWOOD FLOOR CO., 767 Johnson. Free estimates. G 7314.

DOUBLE SERVICE IN WANT ADS

You can telephone your answers as well as your classified advertisements to The Colonist. Readers are often interested in Want Advertisements that do not carry the names or addresses of advertisers, but a Colonist box number. For the accommodation of those readers who find it inconvenient to write an answer and to serve the advertiser better

We Will Take Replies to Box Numbers Over the Telephone

The Colonist service is available from 8 A.M. to 9 P.M., excepting Sundays. Phone Empire 4114.

## 33 BUSINESS DIRECTORY (Continued)

INSURANCE

BETTER BE SAFE THAN SORRY. HAVE YOUR AUTOMOBILE AND HOME insured with the largest ALL-CANADIAN company doing business from coast to coast.

THE WAWANESA MUTUAL INSURANCE CO.
Get Our New Low Rates for Your Car—With Bonus for No Claims
FLEMING, GARDNER & CO.
312 Sentland Bldg. Phone G 7741

LAWN MOWERS

A SHARP LAWN MOWER MAKES a grass cutting easier. Complete job, $1.25, called for and delivered. Peden Bros., Ltd., 1410 Douglas. G 5811.

A. J. WORTH, 715 PANDORA AVENUE. E 7051, sharpen, collect and deliver, $1.25.

A. E. PRICE, 1107 Langley. Lawn Mowers sharpened, collected, del. $1.25. G 8221.

LAWN MOWERS SHARPENED, CALLED for and delivered, $1.25. Bob Peden, Ltd., 646 Johnson Street. E 2815.

MOWERS SHARPENED BY EXPERTS—Elkes Bros. Lawnmower Shop. E 6663.

LITHOGRAPHY

LITHOGRAPHY
Commercial Work of All Classes.
Checques, Bonds, Debentures, etc.
Labels of Every Description.
Photo-Litho Map Work
THE COLONIST
Commercial Departments
1211 Broad Street

WINDOW GLASS

WINDOW GLASS REPLACED AT shortest notice. Auto glass replaced while you wait. Mellor Bros., Ltd., 819 Broughton Street. Phone G 5021.

WOOD AND COAL

BARGAIN — UP-ISLAND 12-IN. DRY slab wood, slab, guaranteed 4-1 fir, $2.50 cd., 2 cds. $4.50. Inside fir block $4 cd., 3 cds. $11.50. C.O.D. full measure. Prices may come down. All logs cut last fall. Wood ready to burn now. Bone-dry Malahat wood, guaranteed fir, $3.50 cd., 2 cds., $6.50. Buy now—save money.
OLD JOHN WOOD CO. — E 2743

ALL BARGAINS—SPLIT WOOD, READY for range. Also heavy bark slabwood, mixed with inside blocks, best quality, from lie mills. Never in water. Ready to burn. No short lengths. 100 per cent fir. Goes twice as far as sawood; cheaper than salt water wood. 12-in., for furnace, fireplace and range. Reg. $3.25 cd., now $2.85 cd., $4.25 2 cds. $8.25 3-cd. lots. 8 cds. for $16. Salt water wood not handled by us. Sawdust, $2.75 unit, $4. 60 sks. Dryland. Only hardback, dry, screened, clean, coarse fir. Hillcrest-Mayo Bros. G 3013.

ABSOLUTELY THE BEST WOOD IN town, from our mill 25 miles up the Malahat. Never in water, nice and clean, lots of bark, easy to split. All 12-inch. Suitable for kitchen, furnace, fireplace and heater, ready to burn. Also our cheapest wood in the long run, as it is all heart fir, with no cedar or hemlock, and, hence, gives more heat and lasts longer. Reg. $4.00, now $2.75 cord, 2 cords, $5.00. Prompt delivery, phone after 5 this week only. Order your Winter wood now.
G K FUEL CO. G 2492

BUY NOW, ONLY ½ PRICE FOR 500 cords of Alberni Valley Sawdust. Dry, easy bark slab, 12-inch, ready to burn. All fir, no cedar or hemlock. Beats cordwood from Cameron Lake Timber Co., the one and only mill on the Island where wood runs not go in water, 34 miles from Victoria, on the C.N.R. Now only $2.50, 2 cords, $4.50, bone-dry, $3.50, 2 cords, $6.50; inside blocks, $4 C.O.D. Order now and see.
BOOKE DRY WOOD CO.
E 8925. 430 Burnside Road. Niahi E 4780

ALL COOPERAGE WOOD & FUEL CO., Ltd.—Bone-dry sawwood, $2 cd., kindling, $1.50 cd., millwood, $2.75 cd., furnace block, $3.75 cd., kiln screened sawdust, bulk $2.50, sacks $3.25. G 2341.

BONE-DRY MALAHAT FIR SLABWOOD, with inside blocks, $4.00 cord. Bone-dry inside fir blocks, $5.00 cord. No 1 fir millwood, $2.25 per cord. Inside fir blocks, $4.00 cord. Blaauwgan Douglas Fir Wood Co. Phone E 3914.

BONE-DRY NO. 1 FIR SLABS, $3.50 CD. Semi-dry No. 1 slabs, never been in water, 3 cds. $6.50. G 5334. Selkirk Wood.

BEST FIR SAWDUST, $2.25 UNIT. OVER two units, less 25c per unit. 80 sacks, $3.25. Phone day, night, E 2924.

COOPERAGE Wood $2.75 cd., kindling $1.50 ½ cd., stovewood $2 ½ cd. E 5023.

DRY INSIDE FIR, CLEAN, NO RUBbish, $1.75 ½ cd. Try now. E 8552.

HALF PRICE—EASIEST-SPLITTING dryland wood from Up-Island tie mill. Never in water, ready to burn, no short lengths. 100 per cent Douglas fir. Goes TWICE AS FAR as ordinary wood. 12-inch for furnace, fireplace or cook range. We do not pick the best wood out or short measure just to sell cheap. Reg. $3.50 cd., now 2 cds. (not 1½ cds.), $5. 1 cd., $2.75. Bone-dry, $4 per cd.
DOMINION FUEL CO. E 4734

HALF price dryland fir wood, $2.25 cd., 8 cds. $6.50, dry slabs, $5. E 8942.

MALAHAT BULK SAWDUST, $3.25. Sacked, $4.50. Sawdust is a by-product of Sayward & Sons, 617 Cormorant Street. G 3541.

NO. 1 FIR MILLWOOD, $2.50 CD., IN 2-cd. lots. Inside fir, $4.00 cd. Screened fir sawdust, $2.75 unit. Manning & Shaw Fuels, 765 View Street. E 0624.

NO. 1 Fir Millwood, $2.50. Dryland wood, $3.00. Sawdust, $2.25. B. Allison. E 3897.

SAWDUST, $2.75 Unit, $4.60 Sks.; Dryland, $4 bradsaw, dry screened, clear, coarse fir. No salt water. Hillcrest Fuel, G 3015.

SPECIAL — ONE WEEK ONLY, 12-INCH cedar. Reg. $2 Now $1.50 cord. E 4734.

$2.25 PER UNIT, C.O.D., NO 1 coarse fir sawdust for immediate delivery. Phone Alert Service Transfer Co. E 4101.

$2.25 BULK SACKS $3.25 UP-ISLAND $2.25 the mill sawdust. All screened, clean, coarse fir. McClocklin Fuel. G 4415.

$3.50—UP-ISLAND SLAB 12-in. RODdecr. Wood Co. Alpha St. G 2314.

## 34 PROFESSIONAL DIRECTORY

MASSAGE

CABINET STEAM BATHS, MASSAGE. Miss Van Becker, 330 McClure. E 7838.

MRS. BARKER, MASSEUSE. VAPOR baths chiropodist. 326 Howe. G 1861.

OSTEOPATHIC PHYSICIANS

DR. VERNON B. TAYLOR, RFGIBlered and licensed. 406-7-8 Belmont Building. Phone Empire 1822.

PATENT ATTORNEYS

ERNEST E. CARVER, F.P.I.C.
Registered Canada and U.S.
Patents and Trade Marks in All Countries
789 W. Pender. Vancouver. Phone Bay. 1252

FETHERSTONHAUGH & CO.
Patents and Trade Marks
Offices Throughout Canada and U.S.
789 W. Pender, Vancouver. Phone Bay. 2706

## 34 PROFESSIONAL DIRECTORY (Continued)

MARKS & CLARK, OF LONDON, ENG., Ottawa, Washington, etc. Patents and trademarks in all countries. 907-908 Bank of Toronto Building, Douglas Street, Victoria.

PHYSIOTHERAPY

H. H. LIVSEY—Registered and Licensed. 212-9 Pemberton Building. G 2643.

## 37 MISCELLANEOUS

SAWS, ALL KINDS. FILED, SET, gummed, etc. Phone W. Emery, 1567 Gladstone Avenue.

## 38 TO RENT—MISCELLANEOUS

RENT A BEATTY WASHER BY THE week. Phone G 7511.

STORE, 731 FORT ST.; $40 PER MONTH. Arthur E. Haynes, Ltd.

## 40 FOR SALE—MISCELLANEOUS

40A BUILDING MATERIALS

ANYTHING IN CONCRETE MIXER FOR hire. Phone W. Trace. E 7473.

BUILDINGS, GOOD SHAPE, SELL LUMber cheap to one doing own wrecking. Albion 39M.

BULLDOZER FOR HIRE — LOTS cleared, leveled, and basements dug. Rates reasonable. E 3702.

CANADIAN WESTERN WOODWORKERS —Sashes, doors, general millwork. G 4072.

ISLAND BUILDING SUPPLY COMPANY—Everything in builders' supplies. E 6213. 518 Fort, corner Langley.

SIDNEY SPEEDY SERVICE—BE PREpared for vacation time. We have lumber suitable for building or repairing your Summer cottage or camp. You will find our prices right. Sidney Lumber, 2116 Government Street. G 2515.

SHINGLES (XXXXX), NO 2, BARGAIN prices. Dalziel Box Company. G 1422.

THE MOORE-WHITTINGTON LUMBER COMPANY, LIMITED
Established 1893
LARGE STOCK - RIGHT PRICES
Lumber, Millwork, Syprec, Masonite, Insulex, Gypsum Wool, Shingles, Etc.

40D FURNITURE

CARPETORIUM — CLEAN, SELL, EXchange, repair and alter carpets. 1025 Cook. E 2861.

A VERY GOOD NORDHEIMER PIANO and bench, $135; 100 folding chairs. J. M. WILLOWS
"Better-Class Used Furniture"
705 Johnson Street Phone G 4424

BEDS, $5.95; CRIBS WITH PANEL, $9.50; spring-filled mattresses at factory prices. Capital Mattress Factory, 730 Pandora. E 0533.

CHESTERFIELDS, NEW, TERMS DIRECT from the warehouse. You save the overhead expense. Can be seen at Heaney Storage Company.

OLD ENGLISH SOLID MAHOGANY cheval bed, with good box spring, $75. Holland Bros., 751 Fort St. E 6913.

QUALITY VELOUR RED-CHESTERfield, new condition, $35. 17 Boyd. Phone E 8506.

WILSON'S ECONOMY FURNITURE Store — Walnut dining suite, $39.00. Child's crib and mattress, $5.50. 646 Cormorant.

7-Piece Chesterfield Suite $40.00
12 Mahogany Dining Chairs $120.00
We Make Furniture of Any Kind to Order
Polishing, Upholstery and Repairing
REID'S
1317 Broad Street E 6952

QUALITY MAINTAINED BUT QUANTITY LIMITED
GEO. C. PLOWMAN
USED FURNITURE
824 FORT STREET

| | |
|---|---|
| Corner China Cabinet | $25.00 |
| Mason & Risch Piano and Bench | $65.00 |
| Wanted—Three Piece Chesterfield Suites. GEO. C. PLOWMAN 824 Fort Street | |
| Linoleums, square yard from | 33c |
| Dinette Suites, 5 pieces | $49.50 |
| China cabinet, like new | $29.50 |
| Kitchen cabinet, new | $15.50 |

FRANK S. 860 YATES E 2484

WANTED — USED FURNITURE AND RANGES. WE PAY BETTER PRICES. HUB FURNITURE COMPANY
713 Johnson Street Phone G 6425

40E MUSICAL INSTRUMENTS

ALL THE LATEST POPULAR HITS. Music Department, Spencer's.

DRUMMERS! WE HAVE JUST RECEIVED a new shipment of hand-hammered cymbals and other drum equipment.
FLETCHER BROS. (Victoria) LTD.
1130 Douglas Street Garden 7148

DRUM AND TRAPS, $35, $45, $85. Hickline's Music Store.

EXPERT PIANO TUNING, REPAIRS, ESTimates free. Willis Pianos, Ltd. G 2512.

SPECIAL SALE OF CORNETS. SEE P. E. George & Son, 717 Pandora.

40F RADIO

EXPERT RADIO REPAIRS. SETS INSPected and tubes tested free. G 5918.

RADIOS FOR HIRE, WEEK OR MONTH. Radios, tubes, batteries, accessories. Radios at give-away prices. Aaronson's, 1328 Government. G 4722.

40H NURSERY STOCK, PLANTS, ETC.

B.C. ELECTRIC SULPHATE OF AMmonia (20 per cent water soluble nitrogen), for lawns, shrubs, gardens, orchards, greens, etc. Put up in convenient quantities from 10 lbs. up. Full instructions with each purchase. Obtainable at B.C. Electric, Douglas Street and Langley Street.

40K BICYCLES AND MOTORCYCLES

BICYCLES, NEW AND RECONDITIONED, terms arranged, expert repairs by competent mechanics. Peden Bros., Ltd., 1410 Douglas. G 5811.

BICYCLE SALE—30 BICYCLES, $14.50 to $18.75. Balloon-tire bicycles, $34.50, with wides. Expert bicycle repairs, moderate prices. Aaronson's, 1328 Government.

CASH FOR OLD BICYCLES OR PARTS. Call anywhere. G 4722.

EVERYTHING IN BICYCLES AND REpairs. Harris', Fort St., next to Ray's.

RIDE A BICYCLE—PLAN YOUR TRIPS for holidays on bicycles, they are healthy, economical and enjoyable. Youth hostels are springing up all over the country for your convenience. Cycles can be rented by the day or week. Robinson's, 1220 Broad Street, opposite Colonist. E 6212.

SEE OUR REBUILT BICYCLES. LOOK like new and guaranteed like new. Expert repairs a specialty. Bob Peden, Ltd., 646 Johnson Street, next door to St. James Hotel. Phone E 2815.

40L STOVES AND RANGES

A MAJOR SAWDUST B

# A Mart for Busy Readers—Property for Sale or Trade

**TO OUT-OF-TOWN SUBSCRIBERS**

Out-of-town subscribers who wish to answer advertisements in which only the telephone number of the advertiser is given, may mail their replies to The Colonist, and The Colonist will communicate such replies to the advertiser.

**65 AUTOMOBILES (Continued)**

SPECIAL!

FORD SEDAN IN VERY FINE mechanical shape. Tires, paint, upholstery, etc., like new. This car cannot be duplicated at this price.

$385

REVERCOMB MOTORS, LTD.
925 Yates Street
Phone E 4931

VALUE FOR YOUR MONEY—1931 CHEVROLET COACH PRICE,

$295

JONES BROS' SERVICE STATION, LIMITED
866 Yates Street Phone E 4021

WANTED
SELLING YOUR CAR?
WE NEED GOOD USED CARS AND will buy for cash or sell for you.
JONES BROS' SERVICE STATION, LIMITED
Corner Yates and Quadra
Phone E 4021

SAFEST CAR TO BUY . . .
COVERED WITH AN R & G MONEY-BACK GUARANTEE

| | |
|---|---|
| 1939 PONTIAC COUPE | $895 |
| 1938 CHEVROLET SEDAN | $875 |
| 1934 PLYMOUTH SEDAN | $825 |
| 1938 PLYMOUTH COACH | $795 |
| 1938 FORD V-8 SEDAN | $950 |
| 1938 FORD V-8 SEDAN | $775 |
| 1936 HUDSON COUPE | $675 |
| 1936 FORD V-8 CONVERTIBLE COUPE | $850 |
| 1937 FORD V-8 COUPE | $695 |
| 1934 GRAHAM SEDAN | $495 |
| 1937 FORD V-8 COACH | $650 |
| 1934 DODGE DELIVERY | $425 |
| 1937 CHEVROLET DELIVERY | $545 |
| 1937 FORD V-8 DELIVERY | $545 |

NATIONAL MOTOR CO. LTD.
819 Yates Street
"Where Customers Send Their Friends"

BEGG MOTOR COMPANY LIMITED
OUTSTANDING VALUES
GOOD CARS
RIGHTLY PRICED. HONESTLY REPRESENTED. SELL WITH A REGULARITY THAT MAKES HYPNOTIC GYMNASTIC MERCHANDISING TRICKS UNNECESSARY!

| | |
|---|---|
| 1936 Dodge De Luxe Sedan—Heater and defroster, de luxe equipment | $895 |
| 1936 Lafayette De Luxe Four-Door Sedan—In like-new condition | $695 |
| 1937 Ford Four-Door Sedan—Thoroughly reconditioned in our own shop | $645 |
| 1935 Plymouth De Luxe Two-Door Sedan—Just like the day it was bought new | $595 |

MANY MORE TO CHOOSE FROM
BEGG MOTOR CO. LTD.
837 Yates Street 865 Yates Street
Plymouth, Chrysler Dodge De Soto
E 1144 OPEN EVENINGS

TRUCK SALE

| | |
|---|---|
| 1936 FORD 2½-TON, 32 X 6, MOTOR REBORED. Excellent condition throughout | $650 |
| 1935 G.M.C. PANEL DELIVERY—10-ft. body | $550 |
| 1931 CHEVROLET 1½-TON—Dualis, chassis and cab | $225 |
| 1931 FORD "A" 1½-TON—Dualis, chassis and cab | $250 |
| 1929 CHEVROLET 1-TON—Single tears | $100 |
| 1928 DURANT PANEL DELIVERY | $95 |
| 1928 CHEVROLET PANEL DELIVERY | $95 |

CECIL EVE MOTORS, LTD.
Yates and Quadra
Pontiac Cars G.M.C. Trucks

SEE THESE CARS

| | |
|---|---|
| 1932 DODGE DE LUXE SEDAN | $445 |
| 1931 STUDEBAKER SMALL "6" SEDAN | $325 |
| 1928 MORRIS "8" SALOON | $695 |
| 1932 HUPP "6" DE LUXE SEDAN | $475 |
| 1936 WILLYS "77" DE LUXE SEDAN | $525 |

Terms Arranged
MASTERS MOTOR CO. LTD.
809 Yates Street Phone E 3541

TRUCKS AND LIGHT DELIVERIES

| | |
|---|---|
| 1936 WILLYS ¾-TON PANEL | |
| 1934 ENGLISH FORD ¾-TON PANEL | |
| 1931 DODGE ½-TON PANEL | |
| 1931 REO 1½-TON WITH PLATFORM BODY AND CAB | |

Look Us Up—We Will Treat You Right on Trades and Terms
RELIANCE SALES, LTD.
932 Johnson Street Phone E 3724

LET VANCOUVER ISLAND'S FINEST EQUIPPED TIRE SHOP RETREAD OR RECAP YOUR TIRES
ALL SIZES
DOUGLAS TIRE SERVICE
Recapping Centre
1729 Government Street Phone E 6111
TRUCK AND PASSENGER TIRES

$675 TAKES 1938 CHEVROLET COUPE, mechanically perfect. Comparison absolutely challenged. Must sacrifice for quick deal. E 9424.

**65 AUTOMOBILES (Continued)**

1938 FORD DE LUXE SEDAN
1936 FORD SEDAN
1934 FORD COACH
1936 GRAHAM SEDAN
1932 CHEVROLET SEDAN
1932 PLYMOUTH SEDAN
1930 DURANT ROADSTER
REASONABLE PRICES
VICTORIA USED CAR MART
951 Yates Street Open Evenings Till 9

SAVE AT THESE REDUCED PRICES

1926 FORD V-8 TUDOR—AN EXCEPTIONALLY fine car and a super-bargain at this reduced price $145
1927 FLYING STANDARD "10" SEDAN—A very economical car. Perfect condition. Reduced to $695
1938 HILLMAN "10" SEDAN—A CAR OF outstanding performance and economy. Reduced to $595
1930 BUICK SEDAN SMALL "6"—Reduced to $495

JAMESON MOTORS, LTD.
750 Broughton Street

1936 MAPLE LEAF TWO-TON TRUCK, two-speed rear end, 1650. 1936 Ford two-ton truck, $425. Hydraulic truck hoists to fit any size truck. New and used auto and truck parts.
CLARKE'S AUTO & TRUCK PARTS
926 Fort Street Phone E 8041

We Finance Car Purchases—Low Rate 5%
On Unpaid Balance — No Refinancing
GILLESPIE, HART & CO., LTD.
611 Fort Street Phone G 1181-2

1929 NASH SEDAN—REAL NICE CONDITION, good tires, licensed, $225. 175 down, $14 month.
724 JOHNSON—E 1411

1932 V-8 DE LUXE ROADSTER, PERFECT shape, four new tires. Lovejoy shock absorbers. Tillston carburetor heater. $330. 979 Southgate Street.

1938 WILLYS SEDAN. NEW TIRES and excellent condition. Sacrifice price. Owner going abroad. Apply E 6381.

1936 CHEVROLET DE LUXE SEDAN—Perfect shape. 1600. 1236 Chapman Street.

1937 FLYING STANDARD—BEAUTIFUL condition. Sacrifice for quick sale. Phone E 0619 after 6 p.m.

$200 CHRYSLER COUPE. 1930. BIX W.W. new tires, rumble. 326 Y.M.C.A.

1929 CHEVROLET. $185. Cabii OR terms. 932 Johnson Street.

**66 WANTED**

CABII FOR YOUR CAR FOR WRECKING—Cameron Bros., 1340 Craigflower. K 6598.

WANTED—LIGHT SEDAN OR COACH, preferably Ford. $100 cash. Box 3467, Colonist.

WANTED—50 GOOD USED CARS FOR cash. Victoria Used Car Mart, 951 Yates Street.

$200 CABII FOR LIGHT CAR. BOX 3779, Colonist.

**67 BOATS AND LAUNCHES**

ATTENTION FISHERMEN!—Engines, all makes V-8 (351), 31 Dodge, Chrysler and twenty Stars. Take your choice. Cameron Bros., 1340 Craigflower. K 6598.

EVINRUDE AND ELTO OUTBOARD MOTORS, used inard motors. Guaranteed repair service. H. Aylmar, 866 Yates.

FOR SALE—ROWBOAT 15 FT. LONG, 5 ft. beam; strongly built. Cheap for cash. Box 3717, Colonist.

FOR SALE—18-FT. SAILING DINGHY. Apply E 6692.

SHEET METAL, TANKS, STACKS, VENTILATORS, etc. Specializing in boat work. G 6740. H. Cooley & Son, 474 Kinaston.

POWER BOAT, 12-FOOT, CLINKER. Briggs-Stratton engine good as new. $100. Stacey's Boat House, Goldstream. Phone long distance.

SPECIAL PROPELLERS MADE. CAMERON, pattern maker, 1340 Craigflower.

THREE-QUARTER HORSEPOWER AIR-cooled motor; splendid condition. Phone E 7211.

TWO-HORSEPOWER EVINRUDE INBOARD, with new shaft and blade. Phone E 7211.

WHEN BUILDING A BOAT SEE US FOR your fittings. Ship Chandlers, Cameron Bros., Ltd., 1214 Wharf Street. E 1141.

WANTED—30-FT. TROLLER. WILL PAY $250 cash. G 5207.

WANTED—BOAT SUITABLE SPORT Sabine. Box 3725 Colonist.

BENDIX AIR-COOLED 2½ AND 5-HP. OUTBOARD MOTORS, also inboard motors, complete with Joe's reverse gear.
Sold on Easy Terms
McLENNAN, McFEELY & PRIOR
1400 Government St. Phone G 1111

**75 BUSINESS OPPORTUNITIES**

STORE AND DWELLING

ESTABLISHED MANY YEARS AND ENJOYING a good family trade. Containing store and living quarters. Attractive living-room, two bedrooms, kitchen, bathroom and pantry. The whole of interior in excellent condition. Beautiful lot in lawn, flowers and shrubs. Garage for one car. Owner retiring on account of age. Turnover $8,000 per annum. Price, including buildings, stock and fixtures (half cash) $5250
BROWN BROS., LTD.
314-15 Pemberton Building
No Phone Information

LARGE STORE FOR RENT, 412.50, INCLUDING water. Oak Bay. E 3972.

LAW CHAMBER OFFICES, CLEAN, heated, vaults. From $15 per month and up. Apply Ing & B.C. Land & Investment Agency, Ltd., G 4115.

MEAT MARKET FOR SALE IN CITY. Box 3761, Colonist.

SECURE INVESTMENT NOW—A LIVING for your boys when they return from the war. Established Up-Island resort in first-class shape requiring NO extra outlay. Comfortable HOMES for three families besides business accommodations. Acreage of rich productive soil. Water frontage. Glorious scenery. EXCEPTIONAL OPPORTUNITY. Box 3686, Colonist.

$2750
WELL LOCATED TEA-ROOM, CONFECTIONERY and gas station. Private dances catered for. Main traveled highway and community centre. Excellent opportunity for party with catering ability.
NEWSTEAD REALTY
213-14 Scollard Bldg. Phone E 1621

$ 900—Grocery and confectionery business. Good living quarters.
$1,300—Confectionery and other lines. Living quarters.
$1,800—Retail meat business.
$4,500—High-class bakery business and equipment.
FOR RENT—Large vacant store. Old established business site. Good residential district.
No Phone Information
CONYERS—WILDERS CO.
621 Broughton Street

$400—GOOD LIVING, CONFECTIONERY, grocery, living quarters, low rent. 425 Scollard Bldg.

**78 HOUSES FOR SALE**

FAIRFIELD, 9-ROOM HOUSE, STATELY reception hall with open fire, large living-room, dining-room, breakfast room, five spacious bedrooms, two-piece bath, separate toilet. Full cement basement, laundry tubs and extra toilet in basement, new furnace. Garage with cement floor and driveway. Nice garden and fruit trees. New Duroid roof. This home has been well cared for. Owner recently bereaved and must sell. $1500
Asks only
BENCKER & HAWKINS
1238 Government Street
Phone E 0111, Day or Night

**78 HOUSES FOR SALE (Continued)**

OAK BAY

BEAUTIFULLY CONSTRUCTED FIVE-room bungalow in a splendid location. Every imaginable convenience for real comfort. Near school, transportation and beach. Reasonable taxes $3500

GORDON HEAD

FIVE-ROOM BUNGALOW, FULL CEMENT basement, garage. House in excellent condition. Half acre of choice soil, well stocked with fruits and vegetables. All for $1900
OAK BAY ESTATES
1183 Newport Avenue Phone G 1011

MOUNT TOLMIE DISTRICT

CHARMING RESIDENCE OF SIX ROOMS, bungalow style. About an acre of lawn and garden with fine oaks and other shade trees. Property stands $6500 high, facing south. Price
JOHN GREENWOOD
1241 Broad Street

GONZALES BAY DISTRICT

FOUR ROOMS AND BATHROOM—A bungalow with entrance hall, fireplace in living-room, veranda, cement basement, garage, large lot, nice garden, near street car and school.
Price, cash $1500
L. M. ROSEVEAR & CO., LTD.
110 Union Bldg., 612 View St. Phone G 6041

FOR SALE—$2,300—SAANICH. CLOSE in, nearly new, modern 4-room stucco bungalow. Fireplace and oak floor in living-room, tile sink, Pembroke bath, large Dutch kitchen. Cement basement, garage and big garden lot. $150 cash, balance $22.50, including interest, monthly. Clear title. E 6107.

HIGH LOCATION—ATTRACTIVE FOUR-room bungalow, open fire, full cement basement with furnace, wash tubs, etc. White cedar siding construction. Nice location. Terms $2200

PRETTY MODERN BUNGALOW, FOUR rooms, sun room and garage. No basement. Nice location half block from sea. Moderate taxes. A good range and drapes included. Reasonable $1800
724 JOHNSON—E 1411

A RETIRED COUPLE LOOKING FOR a comfortable and economical home should see this desirable little bungalow of three nice rooms, garage and woodshed. Large lot, well stocked with nice shrubs and flower beds. Nice location. $2200 not too far out.
A. S. MILLER
1109 Blanshard Street (Opposite Library)
Phone E 0822

HOMES BUILT ON INSTALLMENT plan, also alterations. D. H. Bale, contractor. Fort at Stadacona Avenue.

CHOICE SUBURBAN RESIDENCE

SITUATE IN SAANICH, ABOUT 2½ miles out in a locality containing many fine homes, this stucco semi-bungalow is offered. Main floor comprises large living-room, with handsome fireplace, dining-room, cabinet kitchen with tiled sink, two bedrooms (closets) and bathroom with up-to-date tub and shower. Oak floors in hall, living and dining-rooms. Upstairs are two more bedrooms, with roughed-in plumbing for bathroom. Concrete basement contains hot water furnace with oil burner, servant's room, washroom and laundry tubs. A feature of this property is a lovely garden of three quarters acre with rockeries, pools, shrubbery, lawns, permanent, etc.
Price $7000
Let Us Show You This
THE ROYAL TRUST COMPANY
Real Estate Dept.
1202 Government St. Phones: E 4126, E 3110

SPECIAL—WELL-BUILT EIGHT-ROOM house in good condition inside and out, close in, full cement basement, furnace, garage $1500
CROSS & CO.
805 Government Street Phone E 0632

SEE OUR WINDOW FOR 200 PICTURES OF REAL BUYS. INDEPENDENT INSURANCE AGENCIES, LTD. 600 PORT ST.

CLOSE-IN SPECIAL

WELL-PLANNED SEVEN-ROOM RESIDENCE consisting of living-room, dining-room, sunroom, kitchen and three bedrooms. Open fireplace. Two complete bathrooms, hot water heating, high cement basement, tubs, garage. Average lot. Why pay rent? Reduced from $2100
Walkers Distance
H. G. DALBY & CO., LTD.
614 View Street Opposite Spencer's

WELL AND CONVENIENTLY PLANNED stucco bungalow of six rooms, situated on one of the close-in boulevarded streets. This home is in perfect condition, the garden is full of flowers. We value the property at $5,500. Price, including linos $4200
ALFRED CARMICHAEL & CO. LTD.
1216 Broad Street Real Estate

COMPARE THESE VALUES!
$2250—STUCCO BUNGALOW, FIVE rooms; high location in Oak Bay.
$2300—FIVE-ROOM BUNGALOW, one block from Hollywood Crescent.
$1250—SEVEN-ROOM FAMILY HOME. Jubilee Hospital.
$1325—FAMILY HOME. RENTED AS duplex, showing return of 25 per cent on investment.
NEWSTEAD REALTY
213-14 Scollard Bldg. Phone E 1621

$2650—CASH—SEVEN OAKS, 5½ acres and three houses. Taxes only, $38.
$2100—SEVEN OAKS. SEVEN-ROOM house, acre, fruit trees.
$1400—SAANICH ROAD, THREE room, bath, garage, ½ acre. In A 1 condition.
$1900—CASH. MOUNT VIEW, BRAND-new four-room stucco, with garage, oak floor, corner lot.
HAMILTON-JAKEMAN REALTY
769 Pandora Avenue Phone E 4623

$8250—BLACKWOOD ST.—LOVELY seven-room semi-bungalow. Five rooms and bathroom on ground floor, two bedrooms above. Lots of cupboard space in kitchen. Full cement basement, furnace. Lot 61 ft. x 135 ft. Taxes $64. This is a bargain one could well be proud of and it is in wonderful condition inside and out. No phone information.
CONYERS-WILDERS CO.
621 Broughton Street See W. H. Hillon

$2250—COMFORTABLE 5-ROOM bungalow, new Duroid roof, also paint, etc., outside and in. Two bedrooms, open fireplace in living-room, cement basement, furnace. Nice garden. Corner lot. Box 2863, Colonist.

**79 WANTED TO BUY—HOUSES**

FIVE-ROOM BUNGALOW, OAK BAY. $3,500 cash. Box 3777, Colonist.

TO SELL OR TRADE
APARTMENTS, HOMES OR DUPLEX
SEE JOHNSTON & COMPANY, LTD.
1114 Broad Street E 5241

HAVE BUYER FOR SIX-ROOM DWELLING in Gorge area. See T. B. MONK
J. H. WHITTOME & CO., LTD.
118 Pemberton Bldg. Phone E 9212

**80 PROPERTY FOR SALE**

ARUNDEL DRIVE, PORTAGE INLET. A choice building lot for sale; 83 ft. by 184 ft. Owner, phone E 7392.

COUNTRY ESTATE
Price Cut in Half for Immediate Sale.
100 ACRES, 7 ACRES OF BOTTOM land cleared and cultivated. 7-room stucco dwelling in high location overlooking sea, good basement, full plumbing, gravity water supply, company light and telephone. Garage, cottage for help, stable, chicken house and other outbuildings. Some fruit trees. Good fencing.
Price $3000
J. H. WHITTOME & CO., LIMITED
Telephone Duncan 9
P.O. Drawer 399, Duncan

**80 PROPERTY FOR SALE (Continued)**

SOOKE DISTRICT—WE SPECIALIZE IN waterfront home sites, small mixed and fruit farms of rich, well watered land yielding abundantly. The best produce is grown in the Sooke district. Alfred Carmichael & Co., Ltd., 1216 Broad Street. Real estate and insurance.

**80D SAANICH**

$950 BUYS 3-ROOM HOME WITH bathroom; garden all nicely planted; two minutes to bus. Taxes only $14.
$1050—A 4-ROOM HOME AT MARIGOLD. Open fireplace, bathroom, high location.
SAANICH REALTY COMPANY
3588 Quadra Street Phone E 0001

**82 ACREAGE FOR SALE**

SECLUDED HARBOR FRONT PROPERTY—Almost six acres, approx. three acres bottom land, ever-running stream with fall of forty feet, good five-room house, and bathroom, electric light and water. School, churches, stores, transportation. Price $1700
ALFRED CARMICHAEL & CO., LTD.
1216 Broad Street Real Estate

**84 ACREAGE WANTED**

50 TO 100 ACRES. MUST BE PARTLY cleared and good loamy soil. Box 3764, Colonist.

**85 FARMS FOR SALE**

10 ACRES, HOUSE AND BARNS, 9-mile circle, $2,500. Box 3741, Colonist.

**86 FARMS FOR RENT**

COUNTRY PROPERTIES FOR RENT

EAST SAANICH ROAD, ADJOINING EXPERIMENTAL Farm. Four-room cottage and over two acres in garden, etc. Electric light, well water. $18 per month. Vacant.

NEAR ELK LAKE—40 ACRES AND a four-room farmhouse, barn and dairy. $20 per month. Vacant.

KEATING—HIGHLY SITUATED WITH nice view. Four-room house and fourteen acres of fruit land. $18 per month. Vacant.
THE B.C. LAND & INVESTMENT AGENCY, LTD.
922 Government Street Phone G 4115

WATERFRONT PROPERTY ADJOINING resort, near Vancouver, farm with five-room house, modern barn, reasonable rent lease. 1267 West Fifty-Fifth Avenue, Vancouver.

"GOVERNMENT LIQUOR ACT"
(Section 26)
Notice of Application for a Club Licence.

NOTICE is hereby given that on the 15th day of June next, the undersigned British Imperial Comrades' Association intends to apply to the Liquor Control Board for a club licence in respect of premises situate at No. 739 Fisgard Street, in the City of Victoria, British Columbia, upon lands described as Lot No. T.L.695, Victoria City, Land Recistration District, in the Province of British Columbia, to entitle each member of the said club to keep on the premises a reasonable quantity of liquor for personal consumption on the premises, in accordance with the provisions of the "Government Liquor Act" and the regulations promulgated thereunder.
Dated this 15th day of May, A.D. 1940.
BRITISH IMPERIAL COMRADES' ASSOCIATION.
P. J. Binnott,
Solicitor.

**BUY LIKE RENT**
$300 down, balance monthly, for room semi-bungalow. Basement, furnace, fruit trees. Situated on one of best streets in James Bay. Easy walking distance from town.
Full price $2000

**WANTED**
Six-room bungalow, high part of Oak Bay. All rooms on one floor. Priced at from $4,000 to $5,000. Kindly phone us as soon as possible for inspection.
**Arthur E. Haynes, Ltd.**
739 Fort St. After Hours Phone G 2350

**PEMBERTON'S**
OAK BAY
A BIG BARGAIN
FIVE-ROOM BUNGALOW. Living-room, dining-room, model kitchen and bathroom and two bedrooms, full-size basement, garage. A very attractive bungalow, just about two years old. Nice lot with lovely trees. We wish to emphasize that this is truly a wonderful bargain. Home or investment. We have a tenant ready to rent it at $35 per month.
SEE IT TODAY
Price $3150

HIGH GORGE LOTS
Two level lots, good soil. Upper end of Windsait Avenue. Area new homes. Very reasonably priced.
Each $115

JAMES BAY
Close in, six rooms, one floor, three-piece bathroom, 63-ft. lot. Government Street.
Cash price 1200

EXCEPTIONAL SEAFRONTAGE
Over three acres, under five miles from city centre, with its own private beach, with easy access thereto. All city conveniences available. There is no seafront in the vicinity available except this one property, and the owner will sacrifice for immediate sale. Price $2500

SMALL COMPACT FARM
Of seventeen acres, about ten cleared. Some good timber. Almost new four-room cottage with bath. Outbuildings. Under seven miles from Victoria. Only $2100

KEATING
Eight acres practically all cleared. Four-room cottage. High location. Excellent water supply.
Price $2500

**Pemberton & Son Limited**
625 Fort Street Pemberton Building
Phone G 8124

**$100 A MONTH CLEAR!**
Five-suite apartment block, all modern equipment; good rental district, close in. Best buy in Victoria for the money.
**$8500**
**YEARWOOD, STEWART CLARK & CO.**
640 FORT STREET PHONE G 1932

PAYMENT DOWN
Balance as Rent
This splendid five-room bungalow in Oak Bay, built under the Dominion Housing Act, is offered by the owner. The purchaser to pay owner's equity and assume monthly payments of only $23.30, including taxes. For further particulars see R. Cran.
Total price $4200
**MARA, BATE & CO., Ltd.**
640 FORT STREET PHONE G 7191

Established 1862
VALUE FOR YOUR MONEY—Seven-room semi-bungalow, well built and in good condition. Four rooms down and three bedrooms up. Living-room and dining-room combined. Basement, new furnace and garage. If you want a good family home, like the richness of old woodwork, walls, want a position high up on a rock with splendid view, south over the sea, then we suggest you arrange for an inspection. Firm price of $1950

LOTS
James Bay, Kingston Street, 300 block. Price $250
Foul Bay, near Hollywood Crescent. Price $225
Dean Heights district, lower part. Two for $225
Gale Subdivision, Gorge, Admirals Road. Up from $200
Hudson's, Gorge. A waterfront lot $250

SUBSTANTIAL REDUCTION IN PRICE, never before offered at so low a price. Very well built stucco bungalow. Five rooms down and two up. Oak floors. Full basement with furnace and garage. A nice large garden lot with trees. Situated on Begbie Street, handy to schools and street car. IMMEDIATE POSSESSION. Terms, $1,000 cash and the balance monthly, and the price is only $3250

VERY CHOICE BUILDING SITE—Gonzales Hill, half acre, beautifully treed, faces south, and of course is high up. A real buy at $1275

**B.C. LAND**
AND INVESTMENT AGENCY, LTD.
922 Government St. Phones: G 4115-6

**MODERN BEYOND BELIEF**
When you see this Oak Bay home your ideas of modernity will be entirely revised. Kitchen and basement alone are unique exhibits. Appointments and finish throughout superb. Only
$6750
**KER and STEPHENSON LTD.**
1121 GOVERNMENT ST. G 4127

**P. R. Brown & Sons, Ltd.**
CLOSE TO LAMPSON STREET
FAMILY HOME—Six splendid rooms, living-room with fireplace and hardwood floor, hot water heating, cement basement, garage, extra-large garden with fruit trees, lawns and flowers. Wonderful value at price quoted. Exclusive listing $2500

ESQUIMALT
NEAR S.I.A.—Well-kept bungalow of 6 rooms and an additional 1 upstairs, basement, 2 fireplaces, attractive garden, etc. Quick action desired so price now cut to $2800

BRENTWOOD
CLOSE TO WATER—Nearly 2 acres land and splendid home of 6 rooms (4 down and 2 up). Special features include: Attractive open fireplace in living-room, 3-piece bathroom, full cement basement, furnace, garage, excellent vegetable and flower gardens, 2 good wells with electric pump. Also on property is a small cottage, the rent of which pays owner's electric light and taxes. Everything in perfect condition and highly recommended by us.
Exclusive listing $3900
TERMS ON ANY OF THE ABOVE
**P. R. Brown & Sons, Ltd.**
1112 BROAD ST. PHONE G 7171

**Randall's**
FERNWOOD
A good home of seven rooms, basement, garage. This home has just been decorated inside and painted outside. You can move right in.
Price, on terms $1750

CLOSE TO HIGH SCHOOL
Near to Fernwood Road—A seven-room semi-bungalow. A real family home in perfect condition. Basement, garage.
Price, on terms $1650

QUADRA
A delightful four-room frame bungalow. Owner's hobby is gardening, hence the wonderful garden. Close to transportation. A real buy at $2650

OAK BAY
Five-room modern stucco bungalow. Built by one of our best builders. Owner says "sell." We say "buy."
Full price $3800
**George Randall**
1302 DOUGLAS ST. PHONE G 7241

**SCOOP!**
FAIRFIELD DISTRICT
Very desirable family home of seven rooms, three fireplaces, including one in the den, polished floors, full cement basement, furnace and separate garage. Exceptional Value $1600
**J. C. BRIDGMAN**
664 BROUGHTON ST. PHONE E 2321

**$2200**—A nice little home with 2½ ACRES, five-room bungalow, city water, electric light. A 1 bath, toilet and sink. Large strawberry and raspberry fields, fruit trees, all bearing. Little store for selling fruit on roadside. Sooke Road, twelve miles out. Will trade for house in Victoria.
**James A. Griffith**
Phones G 6276 or G 4824
Real Estate and Insurance
Beverly Hotel Building, 734 Yates Street

BARGAIN
Two-story stucco house, situated on south side Oak Bay Avenue on secluded street. Large living-room, dining-room, sunroom, kitchen and pantry, ground floor. Five bedrooms and two bathrooms on second floor. Hardwood floors. Full basement. Automatic heat. Price $4750
WISE & CO., LTD., 100 Pemberton Bldg.

**COLES, HOWELL & CO., LTD.**
OFFERS WANTED
234 BATTLEFORD AVENUE
A COMFORTABLE BUNGALOW—Five large rooms and basement, garage. Small barn and chicken houses, five large lots in productive garden. All in A 1 condition and in full operation. There is a Jersey cow and calf and some Rhode Island chickens, and a quantity of feed and implements. Ill health compels the owner to sell. If you want a productive home with lots of fruit and vegetables, milk and eggs, do not miss viewing this property.

VIEW THIS ONE
1632 HOLLYWOOD CRESCENT. Uninterrupted view to Straits and Olympics. A seven-room house with solid oak floors and hot water furnace. A sound family house at a great reduction. Exclusive listing $2850

SEA AND MOUNTAIN VIEW
RESIDENCE OF EIGHT LARGE ROOMS, two bathrooms and new air-conditioning oil-burning furnace. About one acre commanding grand views over Oak Bay. Closing an estate. Exclusive listing $6500

OAK BAY
ST. DAVID STREET. Eight rooms, large sunroom, basement, furnace, garage, beautiful garden and shade trees. In excellent condition. As a family home or converted into a duplex, this property is one of the few available in this fine residential area. Exclusive listing $4500

FAIRFIELD
810 LINDEN AVENUE. Centre of best residential district. Four-bedroom house large living and dining-rooms, reception hall. Basement, thermostatic automatic oil burner. Separate garage. Well-kept garden. Immediate possession. Exclusive listing $3500

GORGE
3014 COLQUITZ AVENUE—A new stucco bungalow. Two bedrooms. Modern in every detail. Basement, furnace, garage. Extra large lot. Adjacent land available if desired. No obstructed views. Exclusive listing $2450

GOOD LAND
We have for sale three pieces of land, ten acres each, down by the sea, fourteen miles out in Saanich, at $500 each. This is good alder bottom land in bush and trees.
**COLES, HOWELL & CO., LTD.**
638 VIEW STREET PHONE G 1032

**Investment**
Two duplex houses. Each has own basement and furnace. Close to town and all rented at $32.50 per month each. Total revenue $150 per month.
See Us for Further Particulars
$10,000 OR NEAR OFFER

Five-room modern bungalow in Oak Bay. A charming little house in good district.
$3150

Modernistic five-room bungalow in Oak Bay. Brand new, $1,000 cash, balance to suit.
$3600

New five-room bungalow with large lot all fenced. $1,000 cash and $33.30 per month, including taxes.
$4200

Six-room house on waterfront at Gordon Head for sale or rent.
**Van der Vliet, Cabeldu & May, Ltd.**
1212 Broad Street Victoria, B.C.

**OAK BAY**
FOUR GOOD ROOMS—Large sitting-room, fireplace, modern bathroom, 2 nice bedrooms, good-sized kitchen, utility room, large lot in lawns and flowers, excellent condition. Terms $2500

SAANICH — High location, excellent views, 5 good rooms with finished attic. Large granite fireplace in living-room, basement, furnace, 2 lots, one garden, fish pools, flowers, fruit trees $2500
**H. W. Miller & Co.**
1210 BROAD STREET G 4651

**Cheap Property**
Six-room home, high elevation, newly painted and shingled. Rooms well arranged. Very few steps. Near street car and among fine homes. This is better than you expect. Price $1500

Smith's Hill—A very fine seven-room home. This should please one wanting something of this size. See this for value. Price $2100

Ten-room home near city. This is most substantially built and surrounded by fine oak trees. Part of the eleven acres cultivated. Price on application
See MR. FIELDS re Above
**MEHAREY & CO., LTD.**
624 FORT ST. PHONE E 3187

$1500—Neat 4-roomed bungalow with nearly ½ acre of good land. Bathroom incomplete. Basement, garage. Many fruit trees and chicken house. Located in Saanich, close to bus. A real good buy.

$3150—Close to Gorge waters, on high ground, new stucco bungalow. Living-room, dining-room and hall have oak floors. 2 bedrooms, bathroom with shower, kitchen with tile sink and all the latest built-in features, full cement basement, furnace and garage. This bungalow is exceptionally well built and is a snap at the above price.
SEE A. LANCASTER,
BROWN BROS., LTD.
314-9 Pemberton Bldg. Phone E 1183

A HOME IN CLOVERDALE DISTRICT
Owner who is leaving to reside with relatives offers for sale her dwelling near the city limits, in Saanich. Seven nice rooms, basement, furnace, fireplaces, large lot with fruit trees, garage. Price quoted is $2,800, but any reasonable offers would be considered.
**Swinerton & Co., Limited**
670 BROUGHTON STREET

OAK BAY STUCCO BUNGALOW ON BEACH DRIVE
Six rooms. Large living-room, dining-room, den, h.w. floors, cabinet kitchen, breakfast nook, hot water heating, nice garden, close to school and beach. A truly desirable home and real value.
$4000
EXCLUSIVE
JOHN GREENWOOD—E 7041

**Rental Payments**
$30 Per Month
Including Taxes
New six-room stucco bungalow, Rockland Avenue. Ideal location, facing south. Close to town. This well-built home has many features, including Venetian blinds, etc. A down payment and the balance as rent will handle this up-to-date home.

**OAK BAY**
Five-room Stucco Bungalow, hardwood floors, rent for $30 per month. Tenant will vacate next week. Buy it and move right in.
Terms $2750

**FERNWOOD**
Newly painted five-room house, well constructed, full-size basement, furnace and garage, near school and transportation.
Terms $1750
(Or Near Offer.)
For More Information See
ALEX OLSON or HAROLD LINEHAM
**Johnston & Co., Ltd.**
1314 BROAD ST. PHONE E 8241

**Rooming House**
Close to Parliament Buildings, 8 rooms, hot water heated, cement basement, garage, fruit trees. This place is nearly fully furnished and should be a good money maker. Taxes reasonable. Price asked... $3000

$2250 TERMS. Seven room semi-bungalow, just like new inside and out. Nice garden, garage, close bus and schools. Taxes only $46. This is a choice property.

ESQUIMALT BARGAIN
Fully furnished six-room bungalow in good condition. Basement, furnace, nice location. Here is a real snap and can be handled with $400 and balance like rent.
Full Price, Only $1500
**W. J. GILLILAND & CO.**
1203 BROAD STREET PHONE G 5141

**WHAT A SITE!**
For Rent or Sale—Beautifully furnished residence. Living-room, dining-room, den, electric kitchen, four bedrooms, two bathrooms. Terraced gardens. Badminton court, tea house. Rent, $60 per month. Sale price ?
**Christopher & Swayne, Ltd.**
626 VIEW ST. PHONES: G 4121-2-3
Real Estate — Insurance

HIGH QUADRA
EXCLUSIVE LOCATION—3 MINUTES BY BUS. CONSTRUCTOR'S OWN HOME AND 3 FINE GARDEN LOTS
SIX SUNNY ROOMS AND FINISHED ATTIC; HALL, LARGE LIVING-ROOM, open fireplace, den, kitchen, many built-in features. Two bedrooms and three-piece built-in bathroom. Full 10-inch reinforced foundations, cement floor, furnace, laundry, garage.
Price cut to $3500
with 3 lots. No better buy anywhere.
SAANICH—FOUR ROOMS, STUCCO MODERN WITH ½ ACRE. ALL FENCED. Fairly close to Cedar Hill. Price $2600
Exclusive Agents for Above
**E. E. HEATH**
625 Yates Street Phone E 4041

**SAANICH Waterfront Home**
Modern New Stucco Home, attractive location on Portage Inlet. Four bedrooms, sunroom, oak floors, French doors, nice living-room, fireplace, full basement, garage, etc. This is a nice home and worth inspection. Terms. About half cash, balance 12½ per month at 6 per cent.
Price $4750
**Heisterman, Forman & Co.**
608 VIEW STREET

**ATTRACTIVE**
MODERNISTIC BUNGALOW
A Charming Home—
One You'd Be Proud to Own
Five rooms, oak floors, tiled sink, cement basement, furnace, garage. Complete with lines and fixtures.
READY FOR OCCUPANCY
ONLY $3575 ONLY
Exclusive Agent
**SMITH REALTY**
111 Pemberton Bldg. Phone E 2321

**IN OAK BAY**
OVERLOOKING WATERFRONT
Five-room stucco bungalow, granite fireplace in living-room, three bedrooms, three-piece bathroom, cabinet kitchen, part basement cemented, garage, greenhouse, terraced garden, fruit trees. Fine views over Straits. Price on terms $3250
SEE T. B. MONK
**J. H. Whittome & Co., Ltd.**
118 Pemberton Bldg. Phone E 9212

**NEAR BEACH**
A well-constructed 5-room stucco bungalow, full cement basement, furnace, garage and large lot with lane at rear. Situated in one of Oak Bay's best districts within three blocks of the sea. This home is beautifully kept and is spotlessly clean.
A bargain at $3150
Exclusive Listing
**Oak Bay Estates**
1163 Newport Ave. Phone G 1011

"Is your husband up yet?" asked an early-morning caller. "Yes, I believe he is," replied the stern-looking wife. "I'd like to say a few words to him," said the visitor. "I'd like to say more than a few," was the reply. "He hasn't come home yet!"

# ARK OF JUNEAU GETTING ALONG

## Home-Made Craft and Its Amateur Skipper Reaches Alert Bay

ALERT BAY, B.C., May 30 (CP)—Paul Satko, jobless Richmond, Va., machinist in search of a new home in Alaska, arrived here today in his home-made Ark of Juneau with his wife and seven children.

The amateur mariner, who sailed his boat into Canadian waters after a Seattle court order declared his unwieldly craft unsafe for the six minor children aboard, arrived at 4:15 p.m. (P.S.T.). He left Nanaimo, B.C., harbor, some 183 miles south of here last Tuesday.

Bound for Ketchikan, Satko said when he left Nanaimo his future stops would be "where I am around noon."

The Ark, carrying Satko, his wife, eighteen-year-old daughter and six younger children, is powered by a thirteen-year-old automobile motor.

He constructed the hull at Richmond, hauled it overland to Tacoma, where he finished outfitting it for the northern trip.

NANAIMO, May 30—Comment is still rife along the waterfront here as to the safety of Paul Satko and his family on their attempted long sea voyage to Cook's Inlet, Alaska, in their crude home-made Ark of Juneau, which left here Tuesday morning on her way to Ketchikan, Satko's professed first stop en route to his dest

DAVID SPENCER LIMITED

# GROCETERIA CASH AND CARRY

## THE BEST PLACE TO SHOP

### Prices Always the Lowest Possible

| | |
|---|---|
| GRANTHAM'S LIME JUICE CORDIAL, large bottle | 29c |
| WELCH'S GRAPE JUICE, per bottle | 25c and 49c |
| KELLOGG'S CORN POPS, per pkt. | 11c |
| MANITOBA HONEY, 4½-lb. tin | 49c |
| TOASTED PRAIRIE NUTS, 16-oz. pkt. with 1 tumbler free | 26c |
| QUICK QUAKER OATS WITH CRYSTAL-WARE. WHILE THEY LAST! Large pkt. | 20c |
| K-D PRUNES, 2-lb. pkt. | 18c |
| GRAPE-NUTS FLAKES | 2 pkts. 17c |
| QUAKER CORN FLAKES | 4 pkts. 25c |
| B. & K., ROBIN HOOD OR OGILVIE QUICK OATS, large carton | 15c |
| ROBIN HOOD QUICK OATS, 6-lb. cotton sack | 28c |
| DR. JACKSON'S ROMAN MEAL, BEKUS OR LISHUS, per pkt. | 31c |
| SWANS DOWN CAKE FLOUR, per pkt. | 25c |
| RUBBER RINGS | 2 doz. 15c |
| CERTO, per bottle | 25c |
| BOTTLE CAPS, per gross | 28c |
| PAROWAX, 1-lb. block | 14c |
| KKOVAH CUSTARD POWDER, per tin | 15c |
| AYLMER ASPARAGUS CUTTINGS | 3 tins 25c |
| AYLMER APPLE JUICE, 16-oz. tin | 10c |
| BIRKS BREAST OF TUNA FISH, 6-oz. tins | 2 tins 25c |
| BRUNTON'S SELF-RAISING FLOUR, 4-lb. pkt. | 25c |
| BIRD'S LEMONADE CRYSTALS, per pkt. | 15c |
| NABOB LEMONADE POWDER, per pkt. | 15c |
| MOTHER'S ALL-OCCASION COCOA, 2-lb. tin | 25c |
| HIRES GINGER OR ROOT BEER, per bottle | 29c |
| CROSSE & BLACKWELL'S DATE AND NUT BREAD, per tin | 15c |
| NICE PINK SALMON, 1's, tall, per tin | 12c |
| POLK'S GRAPEFRUIT JUICE, 7-oz. tin | 6c |
| B.C. FRESH HERRINGS, tall tins | 3 for 25c |
| ORCHARD GARDEN GRAPEFRUIT JUICE, large 50-oz. tin | 21c |
| CALL AND SEE OUR DISPLAY OF BORDEN'S MILK PRODUCTS. | |
| COLUMBIA APRICOT JAM, 4-lb. tin | 39c |
| MURRAY'S APPLE AND STRAWBERRY JAM, 4-lb. tin | 35c |
| EMPRESS PURE STRAWBERRY JAM, 4-lb. tin | 49c |
| NABOB PURE STRAWBERRY JAM, 4-lb. tin | 49c |
| AYLMER ORANGE MARMALADE, 4-lb. tin | 37c |
| MALKIN'S BEST PURE PLUM JAM, 4-lb. tin | 35c |
| NABOB SPECIAL MARMALADE—Lemon, Orange and Grapefruit, 4-lb. tin | 39c |
| GLEN VALLEY PEACHES, per tin | 11c |
| ROYAL CITY RED PLUMS | 3 tins 25c |
| MAPLE LEAF PEARS | 3 tins 27c |
| HEINZ SPECIALS: TOMATO KETCHUP, 8-oz. bottles | 2 for 19c |
| CREAM TOMATO SOUP | 3 tins 25c |
| SANDWICH SPREAD, 6½-oz. jars | 17c |
| LYNN VALLEY PEACHES | 2 tins 25c |
| TROPIC GOLD GRAPEFRUIT JUICE, 13½-oz. tin | 7c |
| FRANCIS DRAKE GRAPEFRUIT JUICE, 50-oz. tin | 19c |
| LYNN VALLEY PEAS | 3 tins 27c |
| LYNN VALLEY CUT GREEN BEANS | 3 tins 28c |
| BLUE MOUNTAIN PINEAPPLE—Slices, Cubes or Crushed, per tin | 11c |
| CAMPBELL'S TOMATO SOUP | 3 tins 25c |
| MINUTE TAPIOCA, per pkt. | 10c |
| FRESH CALIFORNIA SOFT-SHELLED WALNUTS, PECANS OR ALMONDS, in the shell, per lb. | 12c |
| JELL-O, all flavors | 3 pkts. 17c |
| AUSTRALIAN PASTRY FLOUR: 5-lb. cotton sack | 20c |
| 10-lb. cotton sack | 37c |
| NABOB JELLY POWDER, all flavors | 2 pkts. 9c |
| LIBBY'S COOKED SPAGHETTI, 16-oz. tins | 3 for 25c |
| CANADA CORN STARCH, per pkt. | 9c |
| COW BRAND BAKING SODA, 1-lb. pkt. | 10c |
| AYLMER CHICKEN, 7-oz. tin | 25c |
| JAMESON'S TEA, 1-lb. pkt. | 56c |
| JAMESON'S COFFEE, 1-lb. pkt. | 48c |
| CHEF BAKING POWDER, 12-oz. tin | 15c |
| SHERBERT OR LEMONADE POWDER, per tin | 23c |
| LIBBY'S VEGETABLE OR TOMATO SOUP | 2 tins 15c |
| HAPPY-VALE PICKLES, all kinds, 32-oz. jar | 25c |
| SWIFT'S SALAD DRESSING, per jar | 17c and 31c |
| SPENCER'S TEA AND COFFEE: QUALITY TEA, per lb. | 48c |
| FRESH ROASTED COFFEE, per lb. | 35c |
| RICH FAMILY TEA, per lb. | 63c |
| BREAKFAST BLEND TEA, per lb. | 50c |
| DIAMOND "S" COFFEE, per tin | 47c |
| JIFFY BOILED DINNERS | 3 tins 25c |
| SPENCER'S PORK AND BEANS, 18-oz. tins | 3 tins 25c |
| METCALFE CANRITE TOMATOES | 2 large tins 21c |
| AYLMER GOLDEN BANTAM CORN | 3 tins 25c |
| HORSESHOE SALMON, ½'s, per tin | 19c |
| TIGER SALMON, ½'s | 2 tins 27c |
| FELS-NAPTHA SOAP, per bar | 6c |
| SUNLIGHT SOAP | 4 bars 19c |
| OLD DUTCH CLEANSER | 3 tins 25c |
| CLASSIC CLEANSER | 2 tins 9c |
| BISCUIT SPECIALS: MAYFAIR ASSORTED, per lb. | 21c |
| LEMON GEMS, per lb. | 18c |
| CHOCOLATE MACAROON DAINTIES, per lb. | 28c |
| CHRISTIE'S SNAPAROONS | 3 doz. for 15c |
| EDDY'S CAMEO OR COMET MATCHES, pkt. of 12 boxes | 9c |
| EDDY'S SESQUI MATCHES, pkt. of 12 boxes | 20c |
| RECKITT'S BLUE | 2 pkts. 9c |
| SWIFT'S CLASSIC LAUNDRY SOAP | 3 bars 10c |
| LUX SOAP, per cake | 5c |
| LIFEBUOY SOAP | 3 bars 20c |
| LEVER BROS. VINOLIA CASTILE SOAP | 10 cakes 25c |
| RED, WHITE AND BLUE TOILET TISSUE, per roll | 3c |
| PUREX TOILET TISSUE | 3 rolls 20c |
| OLD CITY PURE MAPLE SYRUP, pint bottle | 25c |
| K-9 DOG FOOD | 3 tins 25c |
| CAMAY TOILET SOAP, per cake | 5c |

WHILE QUANTITIES LAST


# BIG SHOW IS HERE TONIGHT

## Y.M.C.A. Bingling Brothers' Circus to Open at Horse Show Building

Bingling Brothers' annual Y.M.C.A. circus will be in town tonight with clowns, comedy capers, acrobats, novelties, clever performers, specially imported attractions and all the pink lemonade, peanuts and popcorn that go with a show under the big top.

Performances will be given this evening at 8.15 o'clock in the Willows Horse Show Building and tomorrow at the same time. Y.M.C.A. officials are confident that record crowds will witness the circus, for they believe that it will surpass all previous efforts to date.

Although Victoria performers will provide the bulk of the entertainment, the spotlight will be centred on the added attraction, "The Three Rexolas," visiting acrobats and novelty skaters from the United States.

**CLEVER ACTS**

Balanced high in the air, the team, composed of two men and a woman, perform breath-taking feats that should provide a thrill for the crowd. For their second appearance on the programme, the Rexolas will display their agility on roller skates in another headline act.

Novelty acrobatics will be provided by "Handlebar Hank and His Acrobatic Antiques." This group, arranged by Leonard Oliver, will feature Douglas Marsland, Pacific Northwest Y.M.C.A. and British Columbia all-round gymnasium champion, in feats of tumbling.

Sixteen members of the Victoria Girls' Drill Team, which will leave for the Portland Rose Festival next Wednesday afternoon, will give drill displays on the special stage constructed in mid-arena.

**MYSTIFYING MAGIC**

In addition to the contributions from Y.M.C.A. members, Frank Merryfield, Victoria magician, will appear in his mystifying escape act.

Lively circus music will be provided by the Shrine Band, under the direction of James M. Miller.

Children of the British Columbia Protestant Orphans' Home and inmates of the Aged Women's Home have been invited to attend this evening's performance of the circus. Transportation has been secured for the parties through the Vancouver Island Coach Lines and the Blue Line Transit Company.

# BANQUET HELD BY HI-Y CLUBS

## Annual Student-Teacher Affair Is Held at Y.M.C.A.—Large Crowd Attends

The annual Hi-Y student-teacher banquet was held at the Y.M.C.A. on Wednesday evening, with the three Hi-Y Clubs from Victoria, Mount Douglas and Mount View High Schools, playing hosts to their teachers. The gathering numbered seventy.

Kenneth Wills, president of the Victoria Hi-Y Club, was chairman. Following supper, a sing-song was led by Ray Whitehouse and guests were introduced, among whom were four representatives from the three girls' Hi-Y Clubs.

Others invited to the affair were Kenneth Ross, chairman of the Hi-Y committee, and the speaker of the evening, Rev. Dr. A. J. Brace, secretary of the international committee of the Y.M.C.A.

Mr. Wills, Frank Rainsford, Mount Douglas, and Jim Smith, Mount View, reported on the activities of their various clubs during the past year.

H. L. Smith, Victoria, E. Forester, Mount Douglas, and J. M. Thomas, Mount View, were the three principals who attended and expressed their appreciation of the work of the clubs in the various schools.

# What Today Means

**"GEMINI"**

If May 31 is your birthday, the best hours for you on this date are from 10.45 a.m. to 12.45 p.m., from 2.45 to 4.45 p.m. and from 8.45 to 10.45 p.m. The danger periods are from 8.45 to 10.45 a.m., from 6.45 to 8.45 p.m. and from 10.45 p.m. until midnight.

Trying to please everyone will be a task today that will require a great deal of tact and an unlimited amount of patience, but you can be successful if you make use of both. The average person's idea of humor is apt to be rather fantastic and irritating, unless you make up your mind in advance to ignore anything in the way of facetiousness that might be annoying. Irrelevant remarks are likely to make many conversations difficult to follow, so should you have such an experience it might be well not to hesitate to request whoever is talking to stick to the subject matter being discussed, and to refrain from making extraneous remarks. Lack of consideration will cause many people to be unnecessarily noisy today, particularly when they are engaged in carrying on a conversation. Married and engaged couples, as well as those who are no longer "heart whole and fancy free," might do well to remember it is sometimes the things that we have left undone that place us in a position of being judged we have done something wrong, but this can be corrected by doing whatever is expected of us without argument or delay, especially today.

If a woman and May 31 is your birthday, you may allow yourself too much latitude in the way of time when it comes to making important decisions. Make your motto: "strike while the iron is hot," and you may save yourself from having many disappointments. Through having your whims and desires indulged you may be influenced to tolerate conditions or actions your better judgment tells you are wrong, so take a firm stand against them if there is any occasion for your doing so. Through having your interest absorbed today you may lose track of the time, unless you make it a point to keep one eye on a clock. You may be able to demonstrate your cleverness profitably and to your complete satisfaction if you engage in teaching, writing, painting, selling, interior decorating, designing, or work of a dramatic nature. Love will probably regulate your household and marriage.

The child born on May 31 is far more amenable to kindly treatment than it is to any form of severity. High spirited and sensitive children born on this date are unusually susceptible to criticism. A wide range of versatility frequently is responsible for these youngsters making a success of their lives.

If a man and May 31 is your natal day, your greatest weakness may be a tendency to let your work accumulate until you have to work overtime to catch up with it. Force yourself to do things systematically, if you would save yourself from a needless amount of worry. As a journalist, author, promoter, politician, engineer, artist, sales agent, manufacturer, or inventor, you may find the golden opportunity you have sought.

(Released by The Bell Syndicate, Inc.)


# SPENCER STORE NEWS

*Beauty on a Budget!*

## Kayser SLIPS

IN TAFFETAS AND SATINS

Each **$1.98**

KAY-SWISH—Rustle taffeta in pastels and darker tones with knife-pleated frill to peep 'neath your hem as you walk. Styled for modest budgets and expensive tastes. Sizes 32 to 42. Price ... **$1.98**

FOUR-GORE SATIN—Sleek-fitting, finely tailored slip in lustrous satin with double top and four-gore skirt. Tearose and white. Sizes 32 to 42. Price ... **$1.98**

—Lingerie, 1st Floor

## A Love of a Glove

Kayser's "Lovejoy"—the loveliest bit of fluff and frivolity that ever hit the No'th! A love of a glove from Kayser's "Gone With the Wind" collection. All silk mesh with soft ruching 'round the wrist and down the side. The perfect summer accessory for all your costumes. **$1.00** *A Pair*

—Gloves, Main Floor

Just Received—A New Shipment of

## Aladdin Fingering

From Toronto Mills

This popular wool comes in a wide range of colors which feature new shades of green, blue and dusky rose. Commendable for all general knitting and particularly for children's garments. 1-oz. balls ... **2 for 35c**

—Wools, 1st Floor

## Women's Street and Dress Shoes **$4.49**

Offered to Today's Shoppers at a Big Saving. Regular $6.50. Special, a Pair ...

These shoes are broken in sizes and widths, but nevertheless a grand value!

PUMPS — GORES — GORE PUMPS

In black only with Cuban and Continental heels. This sale is for one day only. Shop early for a good choice.

—Ladies' Shoes, 1st Floor

## FIT-ALL-TOPS!

## See How They Stretch!

Kayser's patented knit-to-fit tops make these incredibly clear hose increasingly popular! They stretch l-o-n-g or w-i-d-e to give more comfort, longer wear (particularly if thighs are heavy).

Medium Leg Lengths: Sizes 8½ to 10½; 4-thread chiffon, a pair ... **$1.15**

Semi-service weight, a pair ... **$1.35**

Extra Long Leg Lengths: Sizes 9½ to 11; 4-thread chiffon, a pair ... **$1.25**

Semi-service weight, a pair ... **$1.50**

SMART SPRING SHADES

—Hosiery, Main Floor

**CANDY SPECIALS**
Today and Saturday
English Licorice Allsorts, a lb. ... **21c**
Creamy Mint Chews with toffee centres, a lb. ... **15c**
—Candy, Lower Main, Floor

**Lightweight Leatherette**
For Perambulator Hoods and Coverings. A Yard ... **$1.35**
Grey and brown shades. 50 inches wide. This material has just arrived in our Staple Dept.

*Fashions for Living Outdoors . . .*

## SLACKS and SHIRTS

*In Harmony or Contrast*

TAILORED FAILLE SLACKS—In grey, teal, green and navy . . . good shades for the fresh-air world. These have zipper side and two slash pockets. Sizes 14 to 22 ... **$3.50**

ALPINE CLOTH SLACKS—Front-pleat style with zipper side. In navy, wine, Air Force blue and royal. Also ... **$3.50**

SPORT SHIRTS IN ALPINE CLOTH—Short-sleeved style with action back ... **$2.95**

Plain short-sleeved model ... **$2.50**

Colors are wine, tide blue, gold and standard colors.

—Sportswear, 1st Floor

DAVID SPENCER LIMITED


# MAN FOUND DEAD IN STEAMER IDENTIFIED

VANCOUVER, May 30 (CP).—British Columbia Police today identified the body of a man found shot in a cabin on the steamship Venture last week as the vessel neared Alert Bay, B.C., 183 miles north of here, as that of R. H. Johnson, of Victoria.

He is survived by his widow and a son in Victoria, and a married daughter here.

**WILL TAKE CHILDREN**

CANBERRA, May 30 (CP-Reuters).—The Australian Interior Ministry today announced a Government offer to Great Britain to shelter British children from one month to twelve years of age for the duration of the war. British war orphans sent to the Dominion under this arrangement may remain permanently if they desire, it was announced.